

---

# Notice for Successful applicants

---



---

# Next Steps

---

1

Submit  
Bank  
Statement

>>

2

Pay  
tuition fee

>>

3

Get  
Admission  
Letter

4

Apply  
Visa

>>

5

Course  
Registration  
(Transfer  
/Art college)

>>

6

Only for students in  
overseas  
Entry &  
Alien  
registration

>>

# Bank Statement

- Requirements
  - Bank statement(Bank balance certificate) of 13,000 USD (16,000,000 KRW) or more
- Students in Overseas
  - Bank statement of Student or parent's
  - Issue date: Issued within **30 days** before visa application
  - Submission deadline: by **January 19, 2024**
  - \* Because embassy in each country has different standards for the required balance certificate, **Be sure to check the standards with the Korean embassy in advance and issue a balance certificate**
- Students in Korea
  - Should submit document from Korea bank under Student's name
  - Issued in **February** 1<sup>st</sup> and submitted by **February 23**
- Caution
  - **Get two copies of the balance certificate. Submit 1 to JBNU, 1 to the time of visa application**
  - Admission letter won't be sent to you, if you don't submit all documents

# Pay Tuition Fee

- Payment period (Expected)
  - [Round 1] 1<sup>st</sup> week of January
  - [Round 2] 3<sup>rd</sup> week of January
  - [Round 3] 3<sup>rd</sup> week of February
  - \* The exact schedule will be announced at the end of Dec.
  - \* You can choose one of them and pay tuition fee
  - \* if you need to apply visa in overseas, please pay tuition fee in Round 1
  
- How to pay
  - 1) Print out tuition fee invoice (<http://all.jbnu.ac.kr/jbnu/euro/>)
  - 2) Check account number and amount. Pay the fee
  - \* we will notice payment details later
  
- Caution
  - If you didn't pay tuition fee on time, your admission will be canceled
  - After pay tuition fee, you can get Admission letter

# Scholarship

If you print the tuition fee bill,  
you can check your scholarship

- Academic Scholarship

	Note
Eligibility	Students with Excellent Language scores
Standards	Language score submitted by Dec.22(Fri)
Amount	Tuition fee around 15%~100% waiver

- LINK Scholarship

	Note
Eligibility	Student of JBNU Korean Language course
Standards	Course completion certificate and TOPIK score submitted by Feb 23(Fri)
Amount	Tuition fee around 15% or 40% waiver
Caution	Prospective beneficiaries must pay tuition during the 3rd payment period (If the tuition is paid in advance, you can't get the LINK scholarship)

# Admission Letter

- Admission Letter?
  - It is a documents that is required when issuing a visa as proof that JBNU permits admission.
  
- Pick-up date
  - after submit all of documents & pay tuition fee
  
- How to get
  - ① Students in overseas : by post(EMS) and by E-mail(Scan file)
  - ② Students in Korea : by post or visit the Office of International Affairs
    - It will be sent to address indicated on application form
    - If address is changed, please fill below and send to admissionu@jbnu.ac.kr
    - Post code :
    - Address(in overseas-ENG, in Korea-KOR) :
    - Phone number :
  
- Caution
  - Only students, who paid tuition fee and submitted all of documents will receive Certificate of admission

# Visa Application

- Students in Overseas
  - Requirements : Check the application documents with the Korean embassy in each country
  - \* Admission letter and Business registration certificate will be sent by post and E-mail
  - Application date : Apply immediately after receiving admission Letter
  - Processing period : 2 weeks ~ 1 month more
  - \* Visa issuance may take a long time,  
so prepare the documents in advance and apply as soon as possible
  
- Students in Korea
  - Application date : 4<sup>th</sup> week of Feb (will be announce later)
  - Application place : Office of International affairs
  - Requirements: Application form, fee, passport, Admission Letter, Certificate of tuition fee payment, etc.
  - \* Detailed requirements will be announced later

# Flight Ticket

Only for students in overseas

- Buy Flight ticket
  - It is recommended to purchase a flight ticket arriving before Feb 23
  - \* Start date of semester : March 4
  - \* If you don't attend more than 25% of the class after start of semester, you will receive an F unconditionally. Therefore, please try to enter the Korea by Feb 25 as much as possible
  
- Caution
  - After buying flight ticket, please send information to [admissionu@jbnu.ac.kr](mailto:admissionu@jbnu.ac.kr)
  - From Airport to Jeonju, use the Airport Limousine Bus/KTX to travel by yourself (To be announced at a later pick up date if provided)
  
- **Alien registration**
  - You must complete the alien registration procedure within 90 days of entry and create an alien registration card.
  - After preparing the required documents, visit the Office of International Affairs



# Course registration

- **Transfer / Art College students need to do course registration by themselves**
  - **Global convergence college students don't need to do course registration.** It will be done by the major department
- **Period**
  - Feb 2nd week (expected)
- **How to do**
  - **Through online course registration website(The link will be announced later)**
- **Credits**
  - Minimum 6credits to Maximum 18 credits per semester
- **Course registration changing period**
  - from the first week of March
  - After attend the class, if you want to change, you can change in this period
- **Caution**
  - **If you don't have TOPIK 4, you only can register Max. 15credits**
  - As the required major courses and graduation credits are different from each department, it is necessary to consult with the Major department for your course registration

# Dormitory

- Application method
  - Automatically applied according to the selections made in the application form
  - If you want to change application, send E-mail until Jan. 5(Fri)
- Building type

Building	Campus	Meal	Fee(/semester)
Chambit	Jeonju	Include (except holiday)	About 1,200,000KRW
Daedong (M) Pyeonghwa (F)	Jeonju	Include (except holiday)	
		Exclude	About 500,000KRW
Woongbi	Iskan	Exclude	

- Payment period : Last week of Jan(expected)
- Entrance date : Last week of Feb(expected)
- Caution : Student in Korea need to submit TB test results
  - If you do test in University health center, results will be automatically delivered to dormitory (about 5,000KRW)

# Dormitory

- Chambit



- Woongbi



# Dormitory

- Daedong



- Pyenghwa

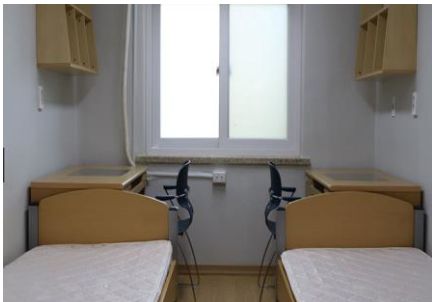

# National Health Insurance

- National Health Insurance ?
  - Due to the Korean health insurance system, all foreigners are required to subscribe to national health insurance.
- How to Join
  - **Automatically registered** after D-2 visa alien registration
  - Re-entrant : Join insurance after Date of Re-entry
- Fee
  - 143,840KRW per month.
  - **Only! International Students (D-2 visa holder) get a discount**
  - 2023.2 ~ : 50% discount, **pay 71,920KRW/month**
  - \* The above amount may vary every year
- How to pay
  - After checking account information on the bill, pay the fee (You can get the bill by E-mail, post and text message)
- Caution
  - If you don't have the insurance, you can't extend your visa
  - As you subscribe to the National Health Insurance, you can receive one free health checkup every two years.
  - **If you have a family in Korea, only one of the family members may sign up if you submit documents such as family relationship certificate**