Notice for Successful applicants



Next Steps

1

Submit
Bank
Statement

>>

2

Pay
tuition fee

>>

3

Get
Admission
Letter

4

Apply
Visa

>>

5

Course
Registration
(Transfer
/Art college)

>>

>

Only for students in
overseas

6

Entry &
Alien
registration

Bank Statement

- Requirements
 - Bank statement(Bank balance certificate) of 13,000 USD (16,000,000 KRW) or more

- Students in Overseas
 - Bank statement of Student or parent's
 - Issue date: Issued within **30 days** before visa application
 - * Because embassy in each country has different standards for the required balance certificate, Be sure to check the standards with the Korean embassy in advance and issue a balance certificate

- Students in Korea
 - Should submit document from Korea bank under Student's name
 - Issued after August 1st and submitted by August 23

- Caution
 - **Get two copies of the balance certificate. Submit 1 to JBNU, 1 to the time of visa application**
 - Admission letter won't be sent to you, if you don't submit all documents

Pay Tuition Fee

- Payment period (Expected)
 - [Round 1] 1st week of July
 - [Round 2] 3rd week of July
 - [Round 3] 3rd week of August
 - * The exact schedule will be announced at the end of June.
 - * You can choose one of them and pay tuition fee
 - * if you need to apply visa in overseas, please pay tuition fee in Round 1

- How to pay
 - 1) Print out tuition fee invoice (<https://fees.jbnu.ac.kr/fees/index.do>)
 - 2) Check account number and amount. Pay the fee
 - * we will notice payment details later

- Caution
 - If you didn't pay tuition fee on time, your admission will be canceled
 - After pay tuition fee, you can get Admission letter

Scholarship

If you print the tuition fee bill,
you can check your scholarship

- Academic Scholarship

| | Note |
|-------------|--|
| Eligibility | Students with Excellent Language scores |
| Standards | Language score submitted by June.21(Fri) |
| Amount | Tuition fee around 15%~100% waiver |

- LINK Scholarship

| | Note |
|-------------|---|
| Eligibility | Student of JBNU Korean Language course |
| Standards | Course completion certificate and TOPIK score submitted by August 12(Fri) |
| Amount | Tuition fee around 15% or 40% waiver |
| Caution | Prospective beneficiaries must pay tuition during the 3rd payment period (If the tuition is paid in advance, you can't get the LINK scholarship) |

Admission Letter

- Admission Letter?
 - It is a documents that is required when issuing a visa as proof that JBNU permits admission.

- Pick-up date
 - after submit all of documents & pay tuition fee

- How to get
 - ① Students in overseas : by post(EMS) and by E-mail(Scan file)
 - ② Students in Korea : by post or visit the Office of International Affairs
 - It will be sent to address indicated on application form
 - If address is changed, please fill below and send to admissionu@jbnu.ac.kr
 - Post code :
 - Address(in overseas-ENG, in Korea-KOR) :
 - Phone number :

- Caution
 - Only students, who paid tuition fee and submitted all of documents will receive Certificate of admission

Visa Application

▪ Students in Overseas

- Requirements : Check the application documents with the Korean embassy in each country

* Admission letter and Business registration certificate will be sent by post and E-mail

- Application date : Apply immediately after receiving admission Letter

- Processing period : 2 weeks ~ 1 month more

* Visa issuance may take a long time,
so prepare the documents in advance and apply as soon as possible

▪ Students in Korea

- Application date : 4th week of August (will be announced later)

- Application place : Office of International affairs

- Requirements: Application form, fee, passport, Admission Letter, Certificate of tuition fee payment, etc.

* Detailed requirements will be announced later

Flight Ticket

Only for students in overseas

- Buy Flight ticket
 - It is recommended to purchase a flight ticket arriving before Aug 30
 - * Start date of semester : September 2
 - * If you don't attend more than 25% of the class after start of semester, you will receive an F unconditionally.

- Caution
 - After buying flight ticket, please send information to admissionu@jbnu.ac.kr
 - From Airport to Jeonju, use the Airport Limousine Bus/KTX to travel by yourself (To be announced at a later pick up date if provided)

- **Alien registration**
 - You must complete the alien registration procedure within 90 days of entry and create an alien registration card.
 - After preparing the required documents, visit the Office of International Affairs

Course registration

- **Transfer / Art College students need to do course registration by themselves**
 - **Global convergence college students don't need to do course registration.** It will be done by the major department
- **Period**
 - July 2nd week (expected)
- **How to do**
 - **Through online course registration website(The link will be announced later)**
- **Credits**
 - Minimum 6credits to Maximum 18 credits per semester
- **Course registration changing period**
 - from the first week of September
 - After attending the class and want to change, you can change in this period
- **Caution**
 - **If you don't have TOPIK 4, you only can register Max. 15credits**
 - As the required major courses and graduation credits are different from each department, it is necessary to consult with the Major department for your course registration

Dormitory

- Application method
 - Automatically applied according to the selections made in the application form
 - If you want to change application, send E-mail until July. 12(Fri)
- Building type

| Building | Campus | Meal | Fee(/semester) |
|------------------------------|--------|--------------------------|-----------------------|
| Chambit | Jeonju | Include (except holiday) | About 1,200,000KRW |
| Daedong (M) Pyeonghwa (F) | Jeonju | Include (except holiday) | |
| | | Exclude | About 500,000KRW |
| Woongbi | Iskan | Exclude | |

- Payment period : Last week of July(expected)
- Entrance date : Last week of August(expected)
- Caution : Student in Korea need to submit TB test results
 - If you do test in University health center, results will be automatically delivered to dormitory (about 5,000KRW)

Dormitory

- Chambit



- Woongbi

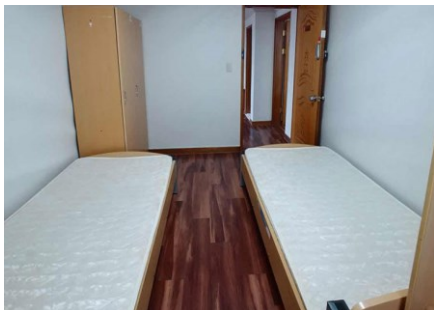

Dormitory

- Daedong



- Pyenghwa

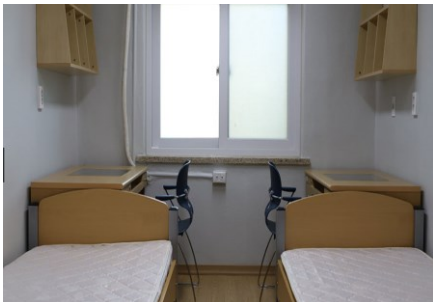

National Health Insurance

- National Health Insurance ?
 - Due to the Korean health insurance system, all foreigners are required to subscribe to national health insurance.
- How to Join
 - **Automatically registered** after D-2 visa alien registration
 - Re-entrant : Join insurance after Date of Re-entry
- Fee
 - 143,840KRW per month.
 - **Only! International Students (D-2 visa holder) get a discount**
 - 2023.2 ~ : 50% discount, **pay 71,920KRW/month**
 - * The above amount may vary every year
- How to pay
 - After checking account information on the bill, pay the fee (You can get the bill by E-mail, post and text message)
- Caution
 - If you don't have the insurance, you can't extend your visa
 - As you subscribe to the National Health Insurance, you can receive one free health checkup every two years.
 - **If you have a family in Korea, only one of the family members may sign up if you submit documents such as family relationship certificate**