Notice for Successful applicants



Next Steps

1

Submit
Bank
Statement

>>

2

Pay
tuition fee

>>

3

Get
Admission
Letter

4

Apply
Visa

>>

>>

5

Course
Registration
(Transfer
/Art college)

>>

6

Only for students in
overseas

Entry &
Alien
registration

Bank Statement

▪ Requirements

- **Bank statement(Bank balance certificate) of 18,000 USD(21,000,000 KRW) or more**

▪ Students in Overseas

- Bank statement of Student or parent's
- Issue date: Issued within 30 days
- Submission deadline: by **July 13**
- * Because embassy in each country has different standards for the required balance certificate, **Be sure to check the standards with the Korean embassy in advance and issue a balance certificate**

▪ Students in Korea

- Should submit document from Korea bank under Student's name
- Issued in **August 1** and submitted by **August 25**

▪ Caution

- **Get two copies of the balance certificate. Submit 1 to JBNU, 1 to the time of visa application**
- Admission letter will not be handed if you don't submit all documents

Pay Tuition Fee

- **Payment period (Expected)**
 - [Round 1] 1st week of July
 - [Round 2] 3rd week of July
 - [Round 3] 3rd week of August
 - * The exact schedule will be announced at the end of June
 - * You can choose one of them and pay tuition fee
 - * if you need to apply visa in overseas, please pay tuition fee in Round 1

- **How to pay**
 - 1) Print out Tuition fee invoice (<http://all.jbnu.ac.kr/jbnu/euro/>)
 - 2) Check account number and amount. Pay the fee
 - * we will notice payment details later

- **Caution**
 - If you didn't pay tuition fee on time, your admission will be canceled
 - After pay tuition fee, you can get Admission letter

Scholarship

If you print the tuition fee bill, you can check your scholarship

▪ Academic Scholarship

	Note
Eligibility	Students with Excellent Language scores
Standards	Language score submitted by June.23(Fri)
Amount	Tuition fee around 15%~100% waiver

▪ LINK Scholarship

	Note
Eligibility	Student of JBNU Korean Language course
Standards	Course completion certificate and TOPIK score submitted by August 11(Fri)
Amount	Tuition fee around 15% or 40% waiver
Caution	Prospective beneficiaries must pay tuition during the 3rd payment period (If the tuition is paid in advance, you can't get the LINK scholarship)

Admission Letter

- **Admission Letter?**

- It is a **documents that is required when issuing a visa as proof that JBNU permits admission.**

- **Pick-up date**

- **After submit all of documents & pay tuition fee**

- **How to get**

- ① **Students in overseas** : by post(EMS) and by E-mail(Scan file)
- ② **Students in Korea** : by post or visit the Office of International Affairs
 - It will be sent to address indicated on application form
 - If address is changed, please fill below and send to **admissionu@jbnu.ac.kr**
 - Post code :
 - Address(in overseas-ENG, in Korea-KOR) :
 - Phone number :

- **Caution**

- **Only students, who paid tuition fee and submitted all of documents will receive Certificate of admission**

Visa Application

▪ Students in Overseas

- Requirements : **Check the application documents with the Korean embassy in each country**
- * Admission letter and Business registration certificate will be sent by post and E-mail
- **Application date : Apply immediately after receiving admission Letter**
- Processing period : 2 weeks ~ 1 month more
- * Visa issuance may take long due to COVID19 and others, so prepare the documents in advance and apply as soon as possible

▪ Students in Korea

- Application date : 4th week of August (**will be announce later**)
- Application place : Office of International affairs
- Requirements: Application form, fee, passport, Admission Letter, Certificate of tuition fee payment, etc.
- * Detailed requirements will be announced later

Flight Ticket

Only for students in overseas

▪ Buy Flight ticket

- It is recommended to purchase a flight ticket arriving before August 26

* Start date of semester : September 1

* If you don't attend more than 25% of the class after start of semester, you will receive an F unconditionally. Therefore, please try to arrive in Korea as much early as possible

▪ Caution

- after buy flight ticket, please send information to admissionu@jbnu.ac.kr
- From Airport to Jeonju, use the Airport Limousine Bus/KTX to travel by yourself (To be announced at a later pick up date if provided)

▪ Alien registration

- You must complete the alien registration procedure within 90 days of entry and create an alien registration card.
- After preparing the required documents, apply for a visit to the Office of International Affairs

Course registration

- **Transfer / Art College students need to do course registration by themselves**
 - **Global convergence college students no need to do course registration.** It will be registered by the major department
- **Period**
 - 2nd Week of August (expected)
- **How to do**
 - do **online application** in the course registration website
- **Credits**
 - Minimum 6 credits to Maximum 18 credits per semester
- **Course registration changing period**
 - 1st Week of September
 - If you want to change, you can change only during this period
- **Caution**
 - **If you don't have TOPIK 4, you only can register Max. 15 credits**
 - As the required major courses and graduation credits are different for each department, it is necessary to consult with the Major department

Dormitory

▪ Application method

- Automatically applied according to the selections made in the application form
- If you want to change application, send E-mail until July.14(Fri)
- Send an email even if you have a roommate you want to live with

▪ Building type

Building	Campus	Meal	Fee(/semester)
Chambit	Jeonju	Include (except holiday)	About 1,300,000KRW
Daedong (M) Pyeonghwa (F)	Jeonju	Include (except holiday)	
		Exclude	About 510,000KRW
Woongbi	Iskan	Exclude	

- **Payment period : last week of July(expected)**
- **Entrance date : last week of August(expected)**
- **Caution : Student in Korea need to submit TB test results**
 - If you do test in University health center, results will be automatically delivered to dormitory (about 5,000KRW)

Dormitory

▪ Chambit



▪ Woongbi



Dormitory

- Daedong



- Pyenghwa

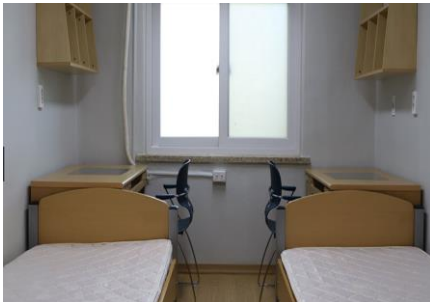

National Health Insurance

- National Health Insurance ?
 - Due to the Korean health insurance system, all foreigners are required to subscribe to national health insurance.
- How to Join
 - **Automatic** after finish D-2 alien registration
 - Re-entrant : Join insurance after Date of Re-entry
- Fee
 - 143,840KRW per month.
 - Only! International Students (D-2 visa holder) get a discount**
 - 2023.3 ~ : 50% discount, **pay 71,920KRW/month**
 - * the above amount may vary every year
- How to pay
 - after check account information on the bill, pay the fee (You can get the bill by E-mail, post and text message)
- Caution
 - If you didn't join insurance, you can't extend visa
 - as you subscribe to the National Health Insurance, you can receive one free health checkup every two years.
 - **if you have a family in Korea, only one of the family members may sign up if you submit documents such as family relationship certificate**