Spring Semester, 2019

Admissions Guide for International Students (Graduate School)



※ **Chonbuk National University is not linked with any domestic or overseas agents for the international students recruitment. No fees are charged other than the application fee KRW ₩80,000 when you apply.**

Important Notes

1. Notes before online application submission

- Please check the eligibility (Nationality, Language proficiency, Academic background, etc) before online application submission.
- Applicants must check required documents

2. Online application submission

- Applicants have to register a membership at JINHAKAPPLY website (www.jinhakapply.com/) before the online application deadline.
- Submission is fully completed when all processes including payment of application fee are done.
- **When the application deadline has passed, you won't be able to change your applying department. So please check your department carefully**
- If the online application is closed, you cannot change or cancel your application nor receive a refund to the application fee.
- Your **Application Number** will be issued after application submission. You should keep in mind the application number for your **admission schedule, admission result and tuition fee payment**.
- Payment options for the application fee are account transfer or credit card. Please bear in mind certain cards may not be accepted for some counties, so you should check it in advance.
- Please be sure to fill in the correct email (frequently used) and phone number carefully. **All notification regarding admission processes will be informed via e-mail.** Approximately one week after we receive your application from JINHAKAPPLY, we will send you an email acknowledgement including full information about the next steps in the application process. If you don't receive any email, you have to contact Office of International Cooperation. (Unreachable email host: yahoo, Hotmail, sina etc.)
- If an applicant has no means to apply online during the designated period, the applicant may contact to the office of International Cooperation.

3. Required documents submission

- You must submit all application materials after completions your online application and before the deadline for submitting application materials to the office of international Cooperation by the designated deadline.
- Be sure to prepare all application materials according to the list of documents(p.4)
- Please note that the certificate of Language Proficiency must be valid two(2) years from the submission date (TOPIK, TOEFL, IELTS, TEPS and New TEPS)
- If applicants submit scan copies of documents, they must submit original documents. These documents are not same, your admission cannot be guaranteed.

※ The guide for applicants has been prepared in Korean, English and Chinese. When interpretational differences arise, the Korean version will have priority over the English, Chinese version.

CONTENTS

1. Admissions Timeline	1
2. Available Slots: limited	2
3. Eligibility for Application	2
4. Required Documents.....	4
5. Majors	8
6. Application Reminders.....	12
7. Application Methods : Online submission	13
8. Application Fee.....	13
9. Admissions Criteria.....	14
10. Interview	15
11. Announcement of Admissions and Registration	15
12. Reminders*	16
13. Matriculation Procedures after Admission	17
14. Tuition Fee & Scholarship	17
15. Additional School Life Information	18
16. International Cooperation Office	19
[Appendix A] Apostille	19
[Appendix B] College of Arts Exam content.....	19
[Appendix C] Document Samples	19
[Appendix D] Contact information of Department	19

1. Admissions Timeline

Steps	Schedule(KST)		Remarks
	Round 1	Round 2	
Application	Oct. 8 th (Mon) ~ Nov. 30 th (Fri), 2018		- Fee: KRW₩80,000 - Online Application
Submission of Documents	Oct. 26 th (Fri)	Dec. 4 th (Tue)	- Send by post or visit in person to Office of International Cooperation
Notification of Interview Schedule	Nov. 5 th (Mon)	Dec. 14 th (Fri)	- Exact time and place will be announced on the website.
Interview	Nov. 8 th (Thu)	Dec. 18 th (Tue)	- Interview at applying department offices for applicants staying in Korea - Phone / Skype interview for applicants staying abroad
Admission Announcement	Nov. 28 th (Wed)	Jan. 7 th (Mon) 2019	- On the website - To admitted applicants via email
Submission of Additional Certificates	Jan. 11 th (Fri) 2019		- Visit in person or send by post to the Office of International Cooperation - Bank balance statement, Scholarship application - A degree certificate, proof of language Proficiency
Issuance of Admission letter	After Jan. 14 th (Mon)		- For Applicants abroad or needed a student's Visa(Post by EMS) - Applicants in Korean should get the admission letter after a payment of tuition fee
Payment of Tuition Fee	Wait for further notice		- To the designated bank
Opening Semester	March 4 th (Mon)		- Spring Semester, 2019

- The scheduled dates above are subject to change.
- Applicants who do not meet the online application deadline for the 1st round application (Oct. 26th) will be considered for the 2nd round of admission.

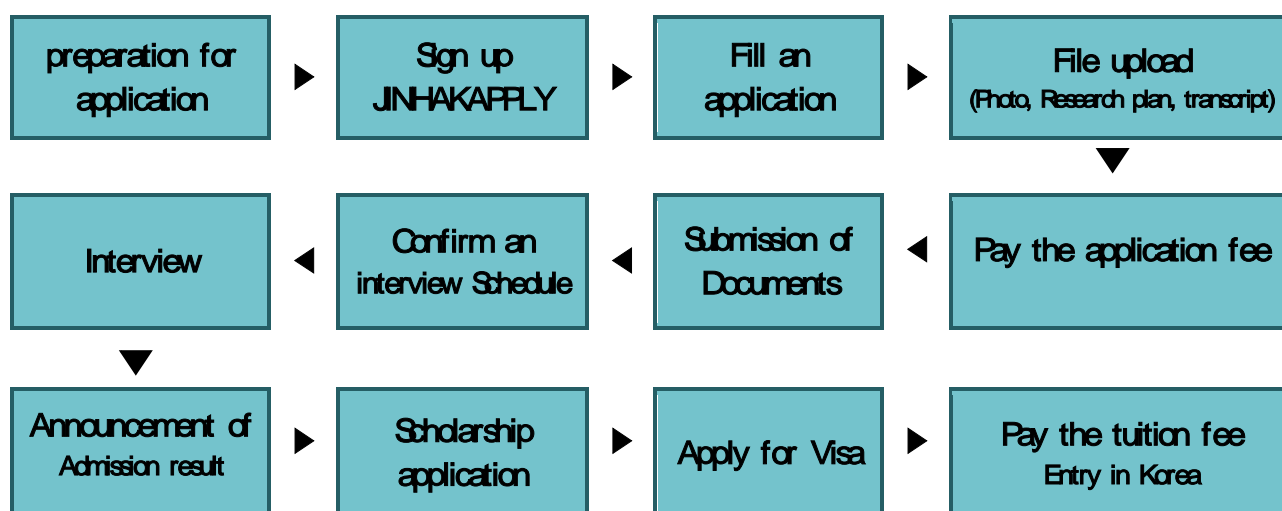

2. Available Slots: limited

※ Decisions are made under the discretion of each department.

3-A. Eligibility for Application(Freshman)

Category	Notes
Nationality	<p>Applicants should prove at least one of the two conditions</p> <ul style="list-style-type: none"> ▪ Condition 1) Applicant and both of applicant's parents must be foreigners ※ 3 people do not have Korean Citizenship ▪ Condition 2) Applicant who is not Korean has completed all levels of education equivalent to elementary, middle school, high school and undergraduate school in a foreign Country
Language Proficiency	<p>Applicant for Humanities/ Social Science majors, must meet one of the follow language Proficiency conditions</p> <ul style="list-style-type: none"> ▪ Condition 1) Korean Language proficiency Test (TOPIK) Level 3 or Higher ▪ Condition 2) Completion of Level 3 or higher at the Korean Language Center of Chonbuk National University or other universities in Korea ▪ Condition 3) TOFEL iBT 80, IELTS 5.5, TEPS 550, New TEPTS 297 or Higher ▪ Condition 4) Completion of secondary or higher education in countries where English is the native language (USA, UK, Canada, Australia, New Zealand, Uganda, Nigeria, South Africa, Ghana etc.). <p>※ If the department requests a certain, applicant must follow the department condition.</p> <p>Applicant for Natural Sciences/Agriculture/Engineering/Medicine/ Arts and Physical Education majors</p> <ul style="list-style-type: none"> ▪ Applicants should be able to attend classes in Korean or English <p>※ If the department requests a certain, applicant must follow the department condition.</p>
Master (Combined) Program	<p>Applicants must hold a Bachelor's degree or a diploma that is equivalent to or higher than a Bachelor's degree.</p> <p>※ Applicants who are expecting to obtain the relevant required degree or diploma by February 28th, 2019.</p>
Doctoral Program	<p>Applicants must hold a Master's degree or a diploma that is equivalent to or higher than a Master's degree.</p> <p>※ Applicants who are expecting to obtain the relevant required degree or diploma by February 28th, 2019.</p>
Joint Research institute Program	<p>Applicants who has satisfied all conditions(Nationality, Language Proficiency etc) above should consult with the department in advance</p> <p>※ Please bear in mind, when the contract with institute was cancel or expired students of Joint research institute program should can be discontinued.</p>

3-B. Eligibility for Application(Transfer)

Category	Notes
Nationality	<p>Applicants should prove at least one of the two conditions</p> <ul style="list-style-type: none"> ▪ Condition 1) Applicant and both of applicant's parents must be foreigners ※ 3 people do not have Korean Citizenship ▪ Condition 2) Applicant who is not Korean has completed all levels of education equivalent to elementary, middle school, high school and undergraduate school in a foreign Country
Language Proficiency	<p>Applicant for Humanities/ Social Science majors, must meet one of the follow language Proficiency conditions</p> <ul style="list-style-type: none"> ▪ Condition 1) Korean Language proficiency Test (TOPIK) Level 3 or Higher ▪ Condition 2) Completion of Level 3 or higher at the Korean Language Center of Chonbuk National University or other universities in Korea ▪ Condition 3) TOFEL iBT 80, IELTS 5.5, TEPS 550, New TEPS 297 or Higher ▪ Condition 4) Completion of secondary or higher education in countries where English is the native language (USA, UK, Canada, Australia, New Zealand, Uganda, Nigeria, South Africa, Ghana etc.). <p>※ If the department requests a certain, applicant must follow the department condition.</p> <p>Applicant for Natural Sciences/Agriculture/Engineering/Medicine/ Arts and Physical Education majors</p> <ul style="list-style-type: none"> ▪ Applicants should be able to attend classes in Korean or English <p>※ If the department requests a certain, applicant must follow the department condition.</p>
2 nd term Transfer	Applicants must have completed at least one semester of graduate school (excluding specialized graduate school) in or outside Korea and must have acquired or expect to acquire more than 6 credits in major subjects which is accredited by the corresponding department where applicant is applying for.
3 rd term Transfer	Applicants must have completed at least two semesters of graduate school (excluding specialized graduate school) in or outside Korea and must have acquired or expect to acquire more than 12 credits in major subjects which is accredited by the corresponding department where applicant is applying for.
4 th term Transfer	Applicants must have completed at least three semesters of graduate school (excluding specialized graduate school) in or outside Korea and must have acquired or expect to acquire more than 18 credits in major subjects which is accredited by the corresponding department where applicant is applying for.

※ Applicants should check credits in major subjects and transferable term from corresponding departmental office because admission process varies according to the department.

4. Required Documents

- ※ Original documents should be submitted. However, should they be unavailable, copies must be authenticated by the university/institution that issued them or notarized by a public notary in the country where the document was originally produced.
- ※ All documents in other foreign languages must have a Korean or English translation. There is no need to submit notarization.
- ※ **In case of translation, should be submitted a translated confirmation with using [Form 11])**

A. All Applicants

- ※ Graduate Course (M **Master** / D **Doctoral** / C Combined Master and Ph.D / T Transfer)

	Documents	M/C	D	T	Notes
1	Application receipt(접수증)	○	○	○	Print out after completing the online application
2	Application for Admission	○	○	○	Print out after completing the online application
3	[Form1]Research Plan	○	○	○	Must be uploaded online
4	[Form2] Recommendation letter from a Prospective Supervising Professor	○	○	○	If applicable Must be uploaded online
5	[Form3]One Recommendation Letter from the professor of applicant's graduating school	○	○	○	It's submitted through Email. If not, recommendation letter should be sealed in an official envelope or stamped by the recommender. Other form is available.
6	Official Bachelor's Transcript, (Expected) Degree or Graduation Certificate	○	○	○	Must be uploaded online
7	Official Master's Transcript, (Expected) Degree or Graduation Certificate	×	○	○	Original certificate/transcript. Applicants whose graduation status is pending during the time of application should submit their transcript within 7days of their enrollment
8	-Certificate of Enrollment (Completion) of Graduate program -Official Transcript of Graduate program	×	×	○	※ Transferees must submit an original copy of Official Transcript from the college where you attended before transfer.
9	Certificate of Graduation and Diploma Verification(Original)	○	○	○	Those who graduated University in Korea don't need to submit it. Original verification must be submitted before the semester begins. Applicants for PhD must submit master's diploma verification.
10	Certificate of Language Proficiency	△	△	△	It is mandatory to all applicants who apply to Humanity, Social Science and some interdisciplinary fields. Others will get a scholarship with certificate of Language Proficiency.
11	Submit at least one of two conditions 1)Proof of Family Relations : 3 people 2)Documents that prove you have completed elementary school, middle school, high school outside Korea	○	○	○	1) e.g. birth certificate(Original), Family certificate(Original), Divorce Certificate 2) e.g. the entire transcript or graduation certificate issued overseas, certificate of Exit or Entry from Immigration Office in Korea
12	Proof of funds (Original)	○	○	○	Only for admitted applicants Minimum bank balance: \$18,000.
13	Applicant's Passport Copy	○	○	○	Copy must be of a valid passport
14	[Form5]Agreement on the handling of personal information	○	○	○	Agreement on the collection and Use of personal information
15	Application (KRW ₩80,0000)	○	○	○	Transfer or Credit card through JINHAKAPPLY website

You should upload [Form1], [Form 2] and Transcript, then print out and submit with applicants.

- 1) Print out the online application form and application receipt from JINHAKAPPLY website.
- 2) After writing Study Plan you should upload it to the Online Application website. (The maximum file size and type for upload is limited)
- 3) If you have chosen an academic advisor from the Chonbuk University, you should submit [from 2] a recommendation letter written by your academic advisor and please upload it too.
- 4) One Recommendation Letter from the professor of applicant's graduating school
 - ※ It must be sealed or the recommendation must be sent to Coordinator from the Professor through an e-mail. (E-mail address: admissiong@chonbuk.ac.kr, email title should be mentioned your application number.) Email submission is strongly recommended.
 - ※ If it is not possible to submit the recommendation letter mentioned above due to the unavoidable situation, other recommendation can be substituted for this.
- 5) Applicants who graduated from University in Korea must submit **original** Certificate of Graduation/Degree and transcript. An applicant who is expected to graduate by February 28th, 2019 must submit a certificate of expected degree and a transcript including all credits obtained so far. Applicants who graduated/expected to graduate from University abroad may submit scan copies and must submit **original certificates** within 7 days of their enrollment.
- 6) Transcripts must provide a record of the course(s) you have taken in each academic year along with the final grade(s). Applicants must **upload** it to the Online Application website. (The maximum file size and type for upload is limited)
- 7) If an applicant's transcript does not include information on GPA, marks or score percentile; it is required to submit an official document issued by the applicant's alma mater describing the university's evaluation system [form 10] as well as the applicant's academic achievement, otherwise convert the grade accredited by GPA calculation website.
(GPA calculation website: <https://www.foreigncredits.com>)
Cf. **Nepal, Bangladesh, and India etc.**
- 8) Certificate of Transcript and Diploma Verification accredited by one of the following institutions:
 - A) Apostille, refer Appendix A
 - B) Korean embassy in your homeland or the Embassy of your country stationed in Korea
 - C) For Chinese applicants, the Education Verification can be done through the following websites:
 - 'China Academic Degree & Graduate Education Development Center'
 - 「中国学位与研究生教育信息网(学位网)」: <http://www.cdgdgc.edu.cn>
 - ※ Applicant who is expected graduate after January 11th, 2019 must submit a verification or proof of application along with the other required documents by February 25th, 2019. Failure to do so will result in automatic disqualification.
- 9) Certificate of Language Proficiency (Certificate should be valid on the submission date)

- ※ All applicants for Humanities and Social Science fields or some department are required to have a certain level of Language skills as specified “Major” on page 8, such as TOPIK, TOEFL, IELTS, TEPS or New TEPS.
 - ※ Certificate of language proficiency must be submitted by the deadline. If registered to take Language exam after the application period, applicants must submit their Language test Identification or Examination Number which the result is issued until January 11th, 2019.
 - ※ If you submit a certificate of Language Proficiency later than **January 11th, 2019**, the scholarship for the international students will not be provided.
- 10) An applicant should submit proofs of applicant and both parents’ nationality and a proof of parent-applicant’s relationship (e.g. birth certificate, family relationship certificate, parents’ divorce/death) issued by the government of the applicant’s country, certificates were issued by a company or applicant’s institute is not acceptable.
- If parents passed away or divorced, please submit an official document that proves their legal status.
- 11) A bank balance statement (more than USD 18,000) is required to be submitted when sponsor is an applicant. (Parents or Siblings’s support is available with a certificate of family relationship.) If a prospective Supervising Professor is willing to support to applicant, [form 6] is required. If bank balance statement issued in the overseas bank, you should freeze it until March 4th, 2019.
- 12) A certificate of admission won’t be issued without a scan copy of passport
- 13) Applicant must pay the application fee by the deadline. If the application fee is not paid, the applicant’s application will not be considered.

B. Chinese applicants

- 1) Certificates of Citizenship of the Applicant and his/her Parents: certificate of family relation which can be obtained from the Local police office or notary public. (户口本 is not mandatory)
- 2) Copy of Identification card of The applicant’s and his/her parents’: 居民証
- 3) Graduation certificate, Degree certificate if applicants graduated a university in China.

C. Applicants who graduated from Chonbuk National University

- 1) Applicant who is expecting his/her graduation on February 2019 need to submit a Confirmation Letter from the Supervising Professor [Form 5] additionally.
- 2) Exemption from submitting a Recommendation Letter from the professor of the applicant’s graduating school

D. Applicants who are applying for major of Arts

- 1) Must submit photos of artistic works or proof of achievements.
- 2) Majors and department request Practical Exam (Music, Korean Music), refer Appendix B
- 3) Majors and department request performance (Fine Art, Industrial design)

E. Applicants who are currently staying in Korea

- 1) Must submit a photocopy of both sides of the Alien Registration Card

F. Applicants who are applying for Joint Research institute Graduate Program

- 1) Must submit [Form 7] Recommendation Letter

G. Applicant who are applying for Combined Master's and Doctoral Program

- 1) Must submit [Form 8] Recommendation Letter

H. Additional Documents for those admitted: Submit to ICO by post or in person

- ※ All admitted applicants must submit the additional Documents to the International Cooperation Office.
- ※ Scan copies are not available.
- ※ If all documents have not been submitted, the certificate of admission will not be issued.

1) Original Certificate of Balance

- ※ It must show that the owner has deposited USD \$18,000 or more
- ※ Please include the phone number of the Bank's office in charge at the bottom of the page.

2) Applicants who submitted scan copies of documents

- a) An **Original Copy** of Transcript and Diploma Verification for those who graduated from universities abroad

- ※ The applicant who is expecting his/her graduation must submit the Verification by February 25th 2019 to the International Cooperation Office. Failure to submit the Verification will cause your admission cancelled.

- b) An Original Certificate of Language Proficiency

- ※ Failure to do so will result in automatic disqualification for the Scholarship

- ※ Scan copy of TOPIK, IELTS, TEPS, New TEPS certificate is available

5. Majors

- ☐ [★] means a department offers a thesis in English.
- ☐ [§] means a department request a recommendation from a prospective supervisor professor.
- ☐ Language in Lecture : Korean 'K', English 'E', Spanish 'S', French 'F', Chinese 'C', No information '-'
- ☐ Language requirement
 - TOPIK L.2, Completion of a Korean Language Course L.2 : **K2**
 - TOPIK L.3, Completion of a Korean Language Course L.3 : **K3**
 - TOPIK L.4, Completion of a Korean Language Course L.4 : **K4**
 - TOPIK L.5, Completion of a Korean Language Course L.5 : **K5**
 - TOFEL iBT 80, IELTS 5.5, TEPS 550, New TEPS 297 : **E1**
 - TOEFL iBT 90, IELTS 6.0, TEPS 634, New TEPS 346 : **E2**
 - Spanish DELE B1 : **S1**
 - Comma(,) Mark : You can apply for the department with any one of language requirements the department has requested. ex) (K3, E1)
 - Plus(+) Mark : You have to fulfil both language requirements to apply for the department.
 - Spanish & Latin American Studies: You must fill either Korean or English and Spanish
 - Department with no marks does not require any language proficiency test score.
- ☐ Academic Grade: Maximum 100 scale
- ☐ Majors in Blue have participated in Government research project. (e.g. BK21 PLUS project)

A. General Department

※ Graduate Course (M Master / D Doctoral / C Combined / T Transfer)

Field	Major or Department	Course				Language in Lecture	Language required	Academic Grade
		M	D	C	T			
Humanities / Social Sciences (Jeonju)	Business Administration★	○	○			K, E	K4, E2	Above 80
	Economics	○	○		○	K	K3, E1	Above 70
	Archaeology and Cultural Anthropology★	○	○		○	K, E	K3, E1	
	Education★§	○	○			K	K3, E1	Above 80
	Korean Language Education★§	○				K	K2, E1	Above 80
	Korean Language and Literature	○	○			K	K3, E1	
	International Trade★§	○	○		○	K, E	K3, E1	
	Library and Information Science	○	○	○		-	K3, E1	
	Law	○	○	○	○	-	K3, E1	
	History	○	○			K	K5	Above 80
	Social Welfare★	○	○			K, E	K3, E1	Above 70
	Sociology	○	○	○	○	K	K3	
	Mathematics Education★	○				K, E	K4	Above 80
	Spanish & Latin American Studies★	○				K, E, S	(K3,E1)+S1	
	Journalism and Communications★	○	○			K	K4	Above 70
	Psychology★§	○	○	○		K	K4	Above 70
	Child & family studies	○				K	K4	Above 70

Field	Major or Department	Course				Language in Lecture	Language required	Academic Grade
		M	D	C	T			
Humanities/ Social Sciences (Jeonju)	Literature and Language Education★§		○			K	K2, E1	Above 80
	English Language and Literature★	○	○	○	○	K, E	K4	Above 70
	Japanese Studies	○	○	○	○	–	K3, E1	
	Political Science§	○	○			K	K6	Above 80
	Chinese Language and Literature	○	○	○		K, C	K4	Above 70
	Philosophy	○	○		○	–	K3, E1	Above 80
	French and African Studies	○	○			K, F	K3, E1	Above 70
	Korean Language as a Second Language Education	○				K	K3, E1	
	Public Administration§	○	○	○	○	K	K3, E1	Above 80
	Accounting	○	○	○		K	K3	
Natural Sciences/ Agriculture (Jeonju)	Nursing	○	○		○	–		
	Science Education★§		○			K, E		Above 80
	Physics Education★§	○				K, E	E1	Above 80
	Biology Education★§	○				K, E	K3, E1	Above 80
	Chemistry Education★	○				–		
	Science Studies	○	○	○		K	K3, E1	
	Agricultural Engineering★§	○	○		○	K, E	K4	
	Agricultural Biology★§	○	○	○		K	K4, E1, TOEIC700	Above 80
	Agricultural Economics§	○	○	○		–		
	Agronomy★§	○	○	○		K, E		Above 80
	Agriculture Chemistry★§	○	○	○		K		
	Wood Science & Technology★§	○			○	K, E		Above 80
	Physics★	○	○	○	○	K, E		
	Molecular Biology	○			○	–		
	Human Ecology★	○	○		○	K		Above 80
	Mathematics★	○	○	○		K, E		
	Food Science and Technology★§	○	○			K, E	K4	Above 80
	Food Science and Human Nutrition★§	○	○	○	○	K, E		Above 80
	Horticulture★§	○	○			K, E	K4, E1	Above 80
	Landscape Architecture★	○	○	○		K		
	Housing Environmental Design★§	○			○	K, E	K3, E1	Above 70
	Earth and Environmental Sciences★§	○	○	○		K, E		
	Animal Science★	○	○	○	○	K, E		
	Dental Science	○	○	○	○	–		
	Statistics§	○	○	○		–		Above 80
	Chemistry★	○	○	○		E		Above 60
Natural Sciences/ Agriculture (Iksan)	Biotechnology★	○	○	○		K, E		
	Ecology Landscape Architecture-Design★	○			○	K, E	K4	
	Oriental Medicine Resources★	○			○	K, E		

Field	Major or Department	Course				Language in Lecture	Language required	Academic Grade
		M	D	C	T			
Engineering (Jeonju)	BIN Convergence Technology ★§	○	○	○		E		Above 70
	IT Applied Systems Engineering ★§	○	○	○		K		Above 80
	Architecture and Urban Engineering ★§		○	○		K	K4	
	Architecture Engineering ★§	○				K	K4	
	Polymer Nano Engineering ★§	○	○	○		E		Above 70
	Mechanical Engineering ★§	○	○	○		K	K4, E1	Above 80
	Mechanical Design Engineering ★§	○	○	○	○	K, E		
	Mechanical System Engineering ★§	○	○	○		K, E		
	Urban Engineering ★§	○				K	K3, E1	Above 70
	Division of Semiconductor and Chemical Engineering ★§	○	○	○	○	K, E		Above 70
	Industrial System Engineering ★	○	○	○	○	K, E		
	Software Engineering ★§	○				K, E	K4, E1	Above 70
	Convergence Technology Engineering ★§	○	○	○	○	K, E		Above 60
	Mineral Resources and Energy Engineering ★§	○	○	○		K, E	K3, E1	Above 80
	Materials Engineering ★§	○	○	○		K, E	K3, E1	Above 80
	Electrical Engineering ★§	○	○	○		K, E	K3, E1	Above 70
	Electronic Engineering ★§	○	○	○	○	K, E		
	Computer Science and Engineering ★§	○	○	○	○	–		
	Electronic Information Materials Engineering ★§	○	○	○		E		
	Carbon Materials & Fiber Engineering ★§	○	○	○		K, E	K3, E1	Above 70
	Civil Engineering ★	○	○	○		–		Above 80
Medicine (Jeonju)	Medical Science ★§	○	○	○		K, E		
	Medicine ★§ (Those with Bachelor's degree in Medicine)	○	○			K, E		
	Dentistry ★	○	○	○	○	–		
Medicine (Iksan)	Veterinary Medicine ★§	○	○	○	x	–		
Arts / Physical Education (Jeonju)	Dance	○				K		
	Fine Arts§	○	○	○		K		Above 80
	Industrial Design ★	○			○	K, E		Above 70
	Music ★§	○	○		○	K, E, G		Above 70
	Physical Education	○	○			–		
Inter-disciplinary (Jeonju)	Korean Music	○			○	K		Above 70
	Records, Archives, and Information Science	○	○	○		K	K3, E1	
	Basic Humanity Studies	○				–	K3, E1	
	Intangible Heritage and Information Science	○				–	K3, E1	Above 80
	International Cyber Trade and Area Study ★§	○			○	K, E	K3, E1	

Field	Major or Department	Course				Language in Lecture	Language required	Academic Grade
		M	D	C	T			
Inter-disciplinary (Jeonju)	Mathematics Education★§		○			K, E	K4	Above 80
	Child & family studies		○			K	K4	Above 70
	English Education★		○			E	K3, E1	Above 70
	Cognitive Science★§	○	○	○		K	E1	Above 80
	Latin America, Fashion, Trade and Commerce	○			○	–	K3, E1	
	Nano Science and Technology★	○	○	○	○	–		
	Agricultural Convergence Technology★	○	○		○	K, E		
	Design and Manufacturing★	○	○	○		K, E		Above 70
	Mechatronics Engineering★§	○	○			K, E	E2	Above 80
	Bio-Nano System Engineering★§	○	○	○	○	K, E		
	Bioactive Materials★§	○	○	○	○	–		
	Bioprocess Engineering★§	○	○	○	○	K, E		Above 80
	Sports Science★	○	○		○	K, E		
	Software Engineering★		○			K, E	K4, E1	Above 70
	Smart Materials and Structural Engineering	○				–		
	Speech Therapy★	○	○		○	K, E	K2	
	Energy Engineering	○	○	○	○			
	Energy Storage · Conversion Engineering★§	○	○	○	○	K, E		
	Image Engineering	○	○	○	○	K, E	K3, E1	Above 60
	Information Security Engineering★§	○	○	○	○	–		
	Information and Communications★§	○			○	K, E		
	Housing Environmental Design		○			K, E	K4	Above 70
	Intelligence Vehicle System Engineering★	○	○	○		K, E		
	Healthcare Engineering★§	○	○	○	○	K, E		
	Korean Music		○		○	K		Above 70
Inter-disciplinary (Iksan)	Life Style Medicine★	○	○		○	K, E		
	Ecology Landscape Architecture-Design★		○	○	○	K, E	K4	

B. Joint Research institute Graduate Program

College	Research Institute	Major or Department
Engineering	Rural Development Administration	Design and Manufacturing
	Korea Institute of Science and Technology	Polymer Nano Engineering, Materials Engineering, Carbon Materials & Fiber Engineering, Mechanical Design Engineering, Electronic Information Materials Engineering, Semiconductor and Chemical Engineering, Aerospace Engineering, BIN Convergence Technology
	Korea Research Institute of Bioscience and Biotechnology	Energy Storage · Conversion Engineering
	Korea Institute of Industrial Technology	Image Engineering, Electrical Engineering, Electronic Engineering & Computer Science and Engineering, Information and Communications(Master), Mechanical Engineering, Mechanical Design Engineering

College	Research Institute	Major or Department
	Korea Institute of Energy Research	Semiconductor and Chemical Engineering, Materials Engineering, Electrical Engineering, Energy Storage · Conversion Engineering
	Korea Atomic Energy Research Institute Electronics and Telecommunications Research Institute	Image Engineering, Electrical Engineering, Electronic Engineering & Computer Science and Engineering, Information and Communications(Master)
	Korea Atomic Energy Research Institute	Environmental Engineering, Chemical Engineering, Carbon Materials & Fiber Engineering,
	Korea Research Institute of Chemical Technology	Polymer Nano Engineering, Energy Storage · Conversion Engineering
Agriculture & Life Sciences	Rural Development Administration	Agricultural Engineering, Agricultural Biology, Agricultural Economics, Agronomy, Agriculture Chemistry, Food Science and Technology, Horticulture, Wood Products & Technology(Master), Landscape Architecture, Animal Science
	Korea forest Research institute	Wood Science & Technology(Master), Landscape Architecture, Agricultural Biology
	Korea Research Institute of Chemical Technology Korea Atomic Energy Research Institute	Agriculture Chemistry
	Korea Food Research institute	Food Science and Technology
Education	Rural Development Administration	Biology Education(Master), Science Education(Doctor)
Human Ecology	Rural Development Administration	Food Science and Human Nutrition(Master), Human Ecology(Doctor)
	Korea Food Research institute	Food Science and Human Nutrition(Master), Human Ecology(Food Science and Human Nutrition, Doctor)
Arts	Rural Development Administration	Industrial Design(Master)
Natural Sciences	Korea Institute of Science and Technology	Physics, Chemistry, Bioactive Materials
	Korea Research Institute of Bioscience and Biotechnology	Molecular Biology(Master), Bioactive Materials
Environmental & Bioresource Sciences	Rural Development Administration	Ecology Landscape Architecture-Design, Oriental Medicine Resources(Master)

※ Applicants for Joint Research institute Graduate Program must submit a recommendation letter from the research institute.

※ Transfer admission doesn't offer the Joint Research institute Graduate Program

6. Application Reminders

- 1) Please make sure your applying major/Department in Korean or English.
- 2) Applicants should make sure they input the correct personal information. (email, Contact number).
- 3) Applicants should submit completed paperwork during application period, if applicants fail to submit the required documents which affects admission status, he/she will be disqualified without further notice.
- 4) If we receive an incomplete application by mail, we will return the documents after deducting the return fee of KRW ₩25,000 or USD \$25.00 from the application fee.

- 5) **All the submitted documents except the original diploma, graduation certificate, or a household register book and application fee will not be returned.**
- 6) The original diploma, graduation certificate and household register book will be returned to the unsuccessful applicants via post mail (However we do not take responsibility for losses during delivery caused by incorrect address and contact number). Successful applicants may pick them up at the International Cooperation Office after the semester starts.
- 7) Applicants who submit the Certificate of Expected Graduation must present the original copy of Diploma no later than February 25th, 2019 to the International Cooperation Office.

7. Application Methods : Online submission

- 1) Online submission on the following websites
 - a) JINHAKAPPLY website: <http://www.jinhakapply.com/>
 - b) CBNU International Cooperation Office: <https://ioffice.cbnu.edu/> - Academic Notice
 - c) CBNU English: <http://jbnu.ac.kr/eng/> - Admissions - Applications
 - d) CBNU Chinese: <http://jbnu.ac.kr/china/> – 国际交流 - 公告
- 2) Required documents submission: Post or in person
 - a) Address: International Cooperation Office
3rd Floor at New Silk Road Center
Chonbuk National University
567 Baekje-daero Deokjin-gu Jeonju-si Jeollabuk-do 54896
 - b) Tel: +82-(0)63-270-4382
 - c) Fax: +82-(0)63-270-2099
 - d) E-mail: admissionG@chonbuk.ac.kr

※ Visiting or mailing applicants must submit all the required documents (listed in #4 above) separately.

8. Application Fee

- 1) Amount: KWR ₩80,000 (Application fee must be paid until the deadline.)
- 2) Payment
 - a) Applicants should pay the application fee by transfer or credit cards on JINHAKAPPLY website.
 - b) If you fail to meet the deadline for payment, your application will not be considered and you are responsible for your submitted documents.
- 3) Application Fee Refund Policy
 - a) The application fee may be refunded on the following circumstances, other cases, it's non-refundable.

Refund amount	Reason for refund	Notes
Full amount	Before the application deadline - Round 1st : until at 5pm on October 26 th (Fri) - Round 2nd : until at 5pm on November 30 th (Fri)	
	Failure to submit application due to reasons caused by the university	-Excepted a service fee of the online application (4,000won)
	Failure to complete application due to natural disaster	-Must submit supporting documents
	Failure to complete application due to the applicant's hospitalization (From an illness or accident) or death.	-Excepted a service fee of the online application (4,000won)
Overpaid amount	Over-payment of the application fee - We will only refund the overpaid amount of the fee, except the transferring fee & may not refund if the transferring fee exceeds the actual amount of the refund	-Excepted a service fee of the online application (4,000won)

b) Applicant should contact the office of International Cooperation for refund(Please send an email to a coordinator of the graduate admission and sender's email information should be same as the application)

9. Admissions Criteria

- 1) Admission decisions are conducted both Documents Screening (40 points) and Oral Examination (60 points).
- 2) Documents screening is based upon an Academic Grade (CGPA).
Admission decisions are based upon the examination of all the documents and an interview.
- 3) Oral Examination: Current aptitude and knowledge about the major and the potential ability to study is 50 points and Korean or English Language Proficiency is 10 points.
- 4) The item of Current aptitude and knowledge about the major and the potential ability to study will be evaluated by the current knowledge and potential ability about the major (30 points), intellectual attitude and attainments (10 points) and Research Plan (10 points).
- 5) The item of Language Proficiency will be evaluated by the Language Proficiency Certificate, Completion Certificate of Language Training Program or etc.
- 6) The admission will be granted to the applicants whose total point is 60 or more within the capacity of each department.
- 7) The admission will not be granted to the following cases and other aspects will be decided by the Graduate School Committee.
 - a) Applicants whose Oral Examination point is less than 24
 - b) Applicants who missed the interview
 - c) In the case of any false information or forgery in the application documents.
 - d) Applicants who did not submit the Proof of funds

- 8) Other aspects regarding admissions are based on the admissions regulation policy of the Graduate School Committee.

10. Interview

- 1) Exact time and place will be noticed on the following website.
 - a) CBNU International Cooperation Office: <https://ioffice.cbnu.edu/> - Academic Notice
 - b) CBNU English: <http://jbnu.ac.kr/eng/> - Admissions – Applications
 - c) CBNU Chinese: <http://jbnu.ac.kr/china/> - 国际交流 - 公告
- 2) If you miss the interview due to not confirming the time and place yourself, reporting incorrect contact information on the application form or disconnecting, CBNU is not responsible for the results.
- 3) How to have an Interview
 - a) Applicants in Korea: Each department will conduct the interview on that day.
 - b) Applicant staying abroad: By a phone call or any other possible ways during the documents screening period
 - c) Language: In Korean or in English
- 4) You MUST write down the contactable phone number on the application form. If there is any change after submitting the application, you MUST update us with the new information.
- 5) If you miss the interview, admission will not be granted.

11. Announcement of Admissions and Registration

A. Admissions Announcement

- 1) The admission results will be announced on the following websites with **application number**.
 - a) CBNU International Cooperation Office: <https://ioffice.cbnu.edu/> - Academic Notice
 - b) CBNU English: <http://jbnu.ac.kr/eng/> - Admissions – Applications
 - c) CBNU Chinese: <http://jbnu.ac.kr/china/> - 国际交流 - 公告

B. Tuition Fee Payment

- 1) Period: Wait for further notice
- 2) Location: Any branches of Jeonbuk Bank or NH Bank in Korea
- 3) If the tuition fee is not paid prior to the deadline, the admission will be cancelled automatically.
- 4) If you are not able to enter Korea before the due date, a representative must pay the tuition fee in Korea.

- 5) Print out a bill of tuition fee to the designated bank or remit to personal virtual bank account (please refer your bill), Students can get the bill of tuition fee from a website (<http://fees.jbnu.ac.kr/>) with **Application number, Birthdate and Korean name**.
- 6) We will notify the detailed Registration Information on the website after the admission announcement.

12. Reminders*

- 1) Admitted students who are expected to graduate must secure the degree at the beginning of the semester; otherwise the admission will be cancelled.
- 2) If any of the applicants' documents contain false information, lack of information or forgery, the admission will be immediately forfeited. Moreover, if an applicant turned out to be admitted by illegal means such as substitute interview taking or the applicant's degree is unapproved by CBNU, then the admission will be also resulted in cancellation, even if the applicant is already attending the university. Tuition fee will be not refunded. Furthermore they cannot apply for Chonbuk National University for next 3 years
- 3) CBNU is not responsible for admission cancellation due to the mistakes made on the application, missing documents, and unfulfilled entry procedures.
- 4) All the information including admission announcements will be posted on the homepage. Please follow the directions carefully.
- 5) All accepted applicants must complete all admission and registration procedures before the deadline. If the tuition fee has not been paid on the given deadline, the admission will be cancelled.
- 6) Among those who are admitted, students whose Korean proficiency is found to be less than adequate to effectively participate in class might be required to take a Korean Language class.
- 7) The applicants who applied for the department which is different from the major of his/her graduating school must take additional pre-requisites except graduation credits (24 for Master's, 36 for Doctorate). Doctorate program applicants who have graduated from a special graduate school must also take additional pre-requisites except 36 graduation credits.
- 8) Successful applicants should submit a proof of Health Insurance or National Health Insurance after the tuition fee payment.
(※ Failure to submit the proof of Health Insurance will prevent scholarship candidates from receiving scholarship and applying for the dormitory the following semester.) The deadline for this is by 1/4 of the semester.
- 9) Regulations of Chonbuk National University are applied to the items that are not defined on this prospectus and other particulars are decided by the Graduate School Committee.

13. Matriculation Procedures after Admission

- 1) Successful candidates staying in Korea must receive their Admission Letter directly from the Office of International Cooperation **after tuition fee payment**. Successful candidates staying in Korea must also extend or change their status of visa before their visa expired.
- 2) Successful candidates staying overseas who need to get a student visa(D-2) must apply to the VISA at the Korea Consulate or Embassy. Please bear in mind, **your passport should be valid more than two(2) years**. Admitted candidates who got a new passport must inform the new passport number to the Office of international Cooperation immediately.
- 3) CBNU **posts a certificate of admission to candidates staying overseas** and candidates must apply to the visa at the Korea Consulate, Embassy **by themselves**.
- 4) You must check the required document for the Students visa on the website of the Korean embassy in your country because documents are different each Country.

Please bear in mind that all responsibility of visa problems such as delay or refusal of visa issuance is candidates. If candidate is not able to enroll to the university because of the visa rejection after payment of the tuition fee, he/she must submit an admission cancellation till Feb. 28th(Thu), 2019 for the tuition fee refund.

14. Tuition Fee & Scholarship

A. Tuition Fee for the first semester at CBNU

(Unit: Korean Won)

Field	Admission Fee	Tuition Fee	Total
Humanities / Social Sciences	178,000	2,512,000	2,690,000
Natural Sciences / Agriculture / PE	178,000	3,185,000	3,363,000
Engineering	178,000	3,413,500	3,591,500
Arts	178,000	3,511,000	3,689,000
Veterinary Medicine	178,000	3,772,000	3,950,000
Medicine / Dentistry	178,000	4,712,000	4,890,000
Mathematics	178,000	2,522,500	2,700,500

※ The following tuition fee charges are in effect for the 2018 academic year and are subject to change for 2019.

B. Scholarship for International Students

※ Failure to submit the proof of Health Insurance will prevent scholarship candidates from receiving scholarship and applying for the dormitory the following semester.

* Scholarship is not supported in duplicated. From 2nd semester, students should be eligible for the scholarship if they get 3.63 out of 4.5 and have a Health insurance.

New Silk Road Scholarship: Tuition fee exemption from 25 % to 100 %

a) Academic Performance Scholarship

- According to the certificate of language proficiency and Academic grade from the last institute for the 1st semester
- According to recommendation from the department office or College office for the 2nd semester

b) LINK Scholarship for the 1st semester

- Qualification: Applicants who have completed the Korean language Program from the Language Education Center in Chonbuk National University more than 2 terms to 4 terms.
- The scholarship is not supported with Academic Achievement Scholarship together.
- Link Scholarship applicants should pay the tuition fee during designated period and if they pay it advance, the scholarship will be cancelled.

C. Application for the Scholarship

- Applicants must submit an application for the Scholarship [Form 9] to the office of International Cooperation. If not, scholarship cannot be guaranteed.

15. Additional School Life Information

A. 2019 Spring Semester: March 4th 2019 ~

Admitted students should come to CBNU before the semester begins.

B. Residence Hall (Dormitory)

- 1) An applicant who wishes to live in the Residence Hall must check on the Application Form.
- 2) You must pay the dormitory fee by the deadline. If not, **your application will be canceled automatically.**
- 3) In such a case that you want to withdraw the application to residence hall, you have to give notice to either the International Cooperation Office or the office of the residence hall before February 15th, 2019. You will be charged for the residence fee if you cancel the application after February 15th, 2019.
- 4) Tuberculosis test: to the Dormitory office by February 15th, 2019
 - Students who submitted it to the Korean Embassy for the visa process should send a scan copy of TB certificate to the office of international cooperation.

5) Dormitory Hall(Please choose the Hall type on the application)

Hall	Meal	Hall type	Campus location	Equipment	Dorm fee (year)
Chambit	3 Meals (5-day week) Korean/Western style	A	Jeonju	Double occupancy, Desk, Chair, Closet, Air conditioner, Bathroom, Washroom	Approx. 3,600USD
Daedong (Male) Pyeonghwa (Female)	3 Meals (5-day week) Korean style	B	Jeonju	Double occupancy, Desk, Chair, Closet, Air conditioner, Public Restroom and shower room, public fridge(at a corridor each floor)	Approx. 3,400USD
	No meal	C			Approx. 1,800USD
Haemin	No meal	A	Jeonju (Medical, Dental college)	Double occupancy, Desk, Chair, Closet, Air conditioner, Bathroom, Washroom	Approx. 2,000USD
Ungbi	No meal	A	Iksan	Double occupancy, Bed, Desk, Chair, Closet	Approx. 1,800USD
Cheongun	No meal	A	Iksan (Veterinary)	Double occupancy, Bed, Desk, Chair, Closet, Desk lamp, Multiple-tap	Approx. 2,000USD

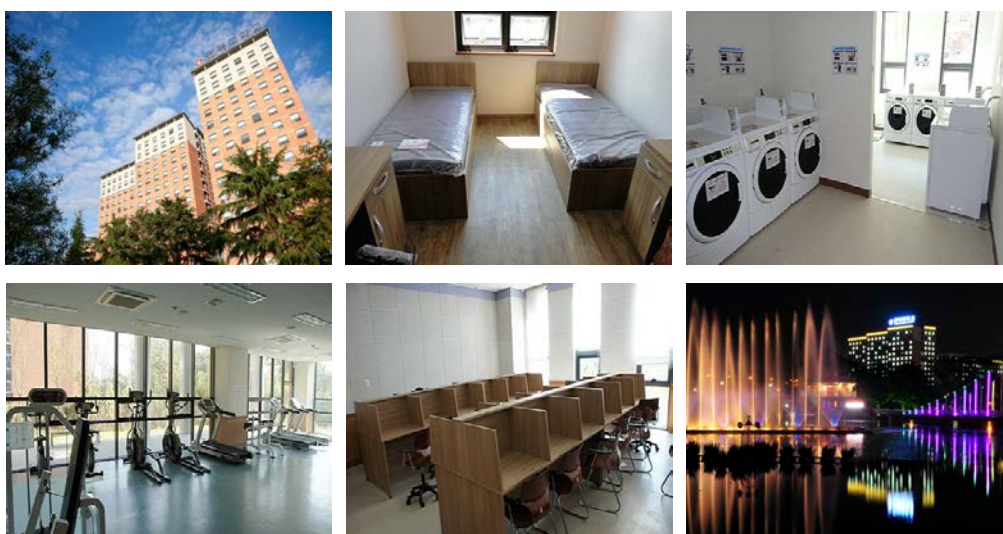

<Chambit Hall>

16. International Cooperation Office

1) Mailing Address:

International Cooperation Office

Chonbuk National University

567 Baekje-daero Deokjin-Gu Jeonju-si Jeollabuk-do 54896, Republic of Korea

2) Office: +82-(0)63-270-4382

3) Fax: +82-(0)63-270-2099

4) E-mail: admissionG@chonbuk.ac.kr

5) Homepage of CBNU

- CBNU Korean: <http://www.chonbuk.ac.kr>
- CBNU English: <http://jbnu.ac.kr/eng/>
- CBNU Chinese: <http://jbnu.ac.kr/china/>

6) Homepage of International Cooperation Office: <http://iooffice.cbnu.edu>



<Appendix A>

APOSTILLE

□ What APOSTILLE is,

- Since July 14, 2007, the Republic of Korea has been part of the 1961 Hague Convention abolishing the Requirement of Legalization for Foreign Public Documents. The Convention provides for the simplified certification or public (including notarized) documents to be used in countries that have joined the convention.

An Apostille ensures that public documents issued in one signatory country will be recognized as valid in another signatory country.

□ The List of Countries for Apostille Certificates: total 113 countries

- For information regarding how to get an Apostille, please refer to the website <http://www.hcch.net> (Apostille Section)

Area	Country
Asia, Pacific	New Zealand, Niue, Marshall Islands, Mongolia, Vanuatu, Brunei, Samoa, Australia (Australia), Uzbekistan, India, Japan, part of China (Macao, Hong Kong), Kazakhstan, Cook Islands, Kyrgyzstan, Tonga, Fiji, Korea, Tajikistan
Europe	Greece, Netherlands, Norway, Denmark, Germany, Latvia, Russia, Rumunia, Luxemburg, Lithuania, Liechtenstein, Macedonia, Monaco, Montenegro, Moldova, Malta, Belgium, Belarus, Bosnia and Herzegovina, Bulgaria, San Marino, Serbia, Sweden, Switzerland, Spain, Slovakia, Slovenia, Iceland, Ireland, Azerbaijan, Andorra, Albania, Estonia, United Kingdom, Austria, Ukraine, Italy, Georgia, Czech Republic, Kosovo, Croatia, Cyprus, Turkey, Portugal, Poland, France, Finland, Hungary
N. America	US (including Guam, Mauri, Saipan, Puerto Rico)
M. S. America	Guatemala, Grenada, Nicaragua, Dominican Republic, Dominican Republic, Mexico, Barbados, Bahamas, Venezuela, Belize, Brazil, Saint Lucia, Saint Vincent, Saint Kitts and Nevis, Suriname, Argentina, Antigua Babuda, Ecuador, El Salvador, Honduras, Uruguay, Chile, Costa Rica, Colombia, Rinidad and Tobago, Panama, Paraguay, Peru
Africa	Namibia, South Africa, Liberia, Lesotho, Malawi, Morocco, Mauritius, Botswana, Burundi, Sao Tome and Principe, Seychelles, Swaziland, Cape Verde,
Middle East	Bahrain, Armenia, Oman, Israel

※ All documents must be in Korean or English. Otherwise, you must submit a notarized/certified English translation completed by a notary public in the country in which the document was originally produced.

APOSTILLE
(Convention de LaHaye du 5 octobre 1961)

1. Country:.....
This public document.....
2. has been signed by.....
3. acting in the capacity of.....
4. bears the seal/stamp of.....

Certified
5. at.....6. the.....
7. by.....
8. No.....
9. Seal/Stamp:.....10. Signature:.....

<Apostille form>

भारत सरकार, GOVERNMENT OF INDIA
अपोस्टिल / APOSTILLE
(Convention de La Haye du 5 octobre 1961)

Country: INDIA

This Public document of the type
BACHELOR OF SCIENCE

is issued to.....

has been signed by: VICE CHANCELLOR ALIGARH MUSLIM UNIVERSITY

with the seal/stamp of UNDER SECRETARY DEPTT. OF HIGHER EDUCATION
GOVT. OF UTTAR PRADESH

Certified by
Section Officer (O) MINISTRY OF EXTERNAL AFFAIRS
at NEW DELHI, INDIA

20 May 2010

प्रशिक्षण निदेशक, उच्च शिक्षा विभाग, उत्तर प्रदेश

<Apostille form in India>

中国学位与研究生教育信息网
CHINA DEGREE AND GRADUATE EDUCATION INFORMATION CENTER
CDGDC

认证书
CERTIFICATE OF VERIFICATION

1. 认证对象:.....
2. 认证依据:.....
3. 认证结果:.....

China Academic Degrees and Graduate Education Information Center

<Diploma verification for university in China (CDGDC)>

□ **Students admitted from countries which are NOT signatories to the convention and do not recognize the Apostille must meet the following requirements:**

- Applicants from these countries should submit their official certificates with an authentication attachment (e.g., Certificate of Authentication or Certificate of Overseas Educational Institutions) issued by the Korean Embassy or Consulate.

□ **Those who get a diploma from Universities in China should submit the degree certificate from the China Academic Degrees and Graduate Education Information (<http://www.cdgdc.edu.cn>).**

※ Applicants should submit the verification until March 8th if they're expected to get a diploma in June or July.

<Appendix B>

College of Arts Exam content**1) Department of Music****㉑) Master's degree**

Field	Major	Exam content	Etc
Western Music	Wind instrument	One piece of Free performance (Applicant's selection)	personal instrument
	String instrument	One piece of Free performance (Applicant's selection)	personal instrument
	Vocal	1. An aria is selectable from an Opera, Oratorio and Concerto 2. Two pieces of foreign Art Songs from GER, ITA, FRN, SPN, UK, USA, RUS. But all art songs and aria must be in different languages.	3 pieces
	Piano	1. One movement from L. v. Beethoven sonata 2. One work around 10 minutes by candidate's choice from Romantic or after Romantic period piece	2 pieces Performance video
	Composition	Submission of 3 pieces of creative composition (music composed)	PDF file and MP3
	Music Conduct	One piece of performance with an instrument	

. Interview for Composition: questions on topics such as the knowledge of music, music theory, objectives during study.

B) Ph.D.

Field	Major	Exam content	Etc
Western Music	Wind instrument	2 pieces of Free performance (Applicant's selection)	personal instrument
	String instrument	2 pieces of Free performance (Applicant's selection)	personal instrument
	Vocal	1. Two pieces of aria is selectable from an Opera, Oratorio and Concerto 2. Two pieces of foreign Art Songs from GER, ITA, FRN, SPN, UK, USA, RUS. But all art songs and aria must be in different languages.	4 pieces
	Piano	Three pieces, an hour long per program. Each piece must be music from different periods (Music periods must not overlap. Examinee must play the whole piece of sonata)	
	Composition	Submission of 5 pieces of creative composition (music composed) (Orchestral work or corresponding large scale work) * Submit composed files(PDF) musics(MP3)	
	Music Conduct	One piece of performance with an instrument Music Conduct (Beethoven Symphony No. 1 in 1st movement)	
	Theory (Musicology)	Thesis written in Korean or English with 25,000 characters(including spaces) on all subjects related to Musicology(Recommendation of Master's Thesis topic)	

. Interview for Composition: questions on topics such as knowledge of music, music theory, objectives during study.
Professor will review candidates' research ability and language proficiency.

2) Korean music majors

Field	Majors	Exam content	Etc
Korean Music	gayageum geomungo	1. Sanjo - a short sanjo 2. Jung Ak - one piece from Hyeon Ak Youngsan hwasang or Hang jae chul pung ryu	within 20 mins (bring your instrument and accompanist)
	A-jeng Dae geum Piri Hae geum	1. Sanjo - a short sanjo 2. Jung Ak - one piece from Hyeon Ak Youngsan hwasang or Hang jae chul pung ryu	
	Percussion	1. Pansori percussion (Pansori drum) 2. Jang go - Nong ak ja rock(Korean small gong or Jang go) 3. Gi ak Jang dan(Jang go)	within 20 mins
	Pansori	One chapter from 5 Pansori (the chapter must consist more than 3 jangdan)	within 20 mins
	Composition	Compose ga-rock based on provide dong-gi	
	Theory	theory of Korean traditional music	

<Appendix C>

Document Samples

Birth certificate or Family relationship certificate (If documents is not in Korean or English, translation is mandatory)

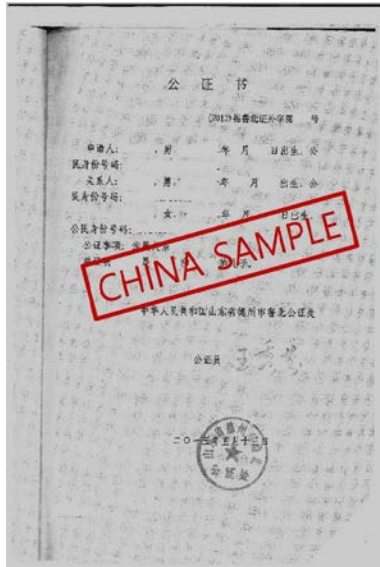

<Family relationship issued by Notary public>



<Birth certificate in Bangladesh>

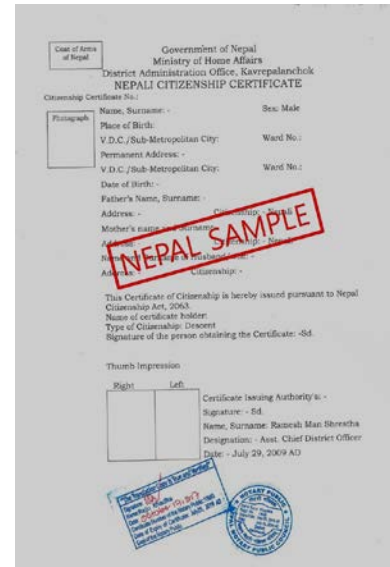

<Citizenship certificate in Nepal>

Verification of diploma from Korean Embassy



<From the Korean Embassy in China>



<From the Korean Embassy in Vietnam >

<Appendix D>

Contact Information of Departments

A. Jeonju Campus

Field	College	Major or Department	Homepage	Phone No. (82-63)	Location
Humanities / Social Sciences	Law	Law	http://lawshcool.chonbuk.ac.kr	270-2656	College of Law, Room 204
	Education	Education	http://home.chonbuk.ac.kr/pedagogy	270-2739	Jinsudang, Education and Research Building, Room 204
		Social Studies Education	http://home.chonbuk.ac.kr/socialed	270-2765	Jinsudang, Education and Research Building, Room 411
		Literature and Language Education	http://home.chonbuk.ac.kr/koredu	270-2711	College of Education, Main Building, Room 423
		Mathematics Education	http://home.jbnu.ac.kr/mathedu	270-2791	College of Education, Main Building, Room 403
		Korean Language Education	None	270-2711	College of Education, Main Building, Room 423
	Social Sciences	Social Welfare	http://welfare.chonbuk.ac.kr	270-2962	Center for Humanities & Social Science, Room 330
		Sociology	http://socio.chonbuk.ac.kr	270-2916	Center for Humanities & Social Science, Room 331
		Journalism and Communications	http://mass.chonbuk.ac.kr	270-2952	Center for Humanities & Social Science, Room 328
		Psychology	http://psy.chonbuk.ac.kr	270-2925	Center for Humanities & Social Science, Room 327
		Political Science	http://pol.chonbuk.ac.kr	270-2934	Center for Humanities & Social Science, Room 326
		Public Administration	http://dpa.chonbuk.ac.kr	270-2943	Center for Humanities & Social Science, Room 329
	Commerce	Business Administration	http://business.chonbuk.ac.kr	270-2986	College of Commerce #2, Room 215
		Economics	http://econo.chonbuk.ac.kr	270-3001	College of Commerce #2, Room 315
		International Trade	http://trade.chonbuk.ac.kr	270-3013	College of Commerce #2, Room 301
		Accounting	http://business.chonbuk.ac.kr	270-3023	College of Commerce #2, Room 213
	Humanities	Archaeology and Cultural Anthropology	http://home.chonbuk.ac.kr/culture	270-3283	College of Humanities #2, Room 230
		Korean Language and Literature	http://korean.chonbuk.ac.kr	270-3166	Center for Humanities & Social Science, Room 320
		Library and Information Science	http://information.chonbuk.ac.kr	270-3253	Center for Humanities & Social Science, Room 427
		History	http://home.chonbuk.ac.kr/history	270-3224	College of Humanities #2, Room 227
		English Language and Literature	http://english.chonbuk.ac.kr	270-3199	Center for Humanities & Social Science, Room 423
		Japanese Studies	http://home.chonbuk.ac.kr/japan	270-3261	Center for Humanities & Social Science, Room 315
		Chinese Language and Literature	http://chinese.chonbuk.ac.kr	270-3215	Center for Humanities & Social Science, Room 432
		Philosophy	http://home.chonbuk.ac.kr/philos	270-3239	Center for Humanities & Social Science, Room 318
		French and African Studies	http://home.chonbuk.ac.kr/depoffr	270-3190	Center for Humanities & Social Science, Room 425
		Spanish & Latin American Studies	http://spanish.jbnu.ac.kr	270-3275	Center for Humanities & Social Science, Room 429
		Korean Language as a Second Language Education	None	270-3166	Center for Humanities & Social Science, Room 320
	Human Ecology	Child & family studies	None	270-3835	College of Human Ecology, Room 405
Natural Sciences / Agriculture	Nursing	Nursing	http://nursing.chonbuk.ac.kr	270-3104	College of Nursing, Room 616
	Agriculture & Life Sciences	Agricultural Engineering	http://home.chonbuk.ac.kr/agrieng	270-2515	College of Agriculture & Life Science, Main Building, Room 122
		Agricultural Biology	http://home.chonbuk.ac.kr/agribio	270-2524	College of Agriculture & Life Science #3,

Field	College	Major or Department	Homepage	Phone No. (82-63)	Location
					Room 105
		Agricultural Economics	http://agri.chonbuk.ac.kr/aec	270-2532	College of Agriculture & Life Science #4, Room 418
		Agronomy	http://agri.chonbuk.ac.kr/crop	270-2506	College of Agriculture & Life Science #2, Room 310
		Agriculture Chemistry	http://home.chonbuk.ac.kr/bioenv	270-2541	College of Agriculture & Life Science #2, Room 107
		Bio-industrial Machinery Engineering	None	270-2613	College of Agriculture & Life Science #4, Room 305
		Food Science and Technology	http://foodtech.chonbuk.ac.kr	270-2565	College of Agriculture & Life Science #4, Room 119
		Wood Science & Technology	http://www.hort.or.kr	270-2574	College of Agriculture & Life Science #2, Room 311
		Forest Products and Technology	http://agri.chonbuk.ac.kr/wse	270-2621	College of Agriculture & Life Science #4, Room 209
		Landscape Architecture	http://home.chonbuk.ac.kr/la	270-2594	College of Agriculture & Life Science #3, Room 313
		Animal Science	http://agri.chonbuk.ac.kr/as	270-2604	College of Agriculture & Life Science #3, Room 108
	Education	Science Education	http://edu3.chonbuk.ac.kr	270-2810	College of Education, Science Building #1, Room 113
	Human Ecology	Human Ecology	http://he.chonbuk.ac.kr	270-3855	College of Human Ecology, Room 305
		Housing Environmental Design	http://he.chonbuk.ac.kr/home	270-3632	College of Human Ecology, Room 505
		Food Science and Human Nutrition	http://he.jbnu.ac.kr	270-3855	College of Human Ecology, Room 205
	Natural Sciences	Science Studies	http://ss.chonbuk.ac.kr	270-3433	College of Natural Science #3, Room 205
		Physics	http://phys.chonbuk.ac.kr	270-3321	College of Natural Science #5, Room 207
		Mathematics	http://math.chonbuk.ac.kr	270-3364	College of Natural Science, Main Building, Room 409
		Earth and Environmental Sciences	http://magma.chonbuk.ac.kr	270-3393	College of Natural Science #4, Room 2122
		Statistical Informatics	http://stat.chonbuk.ac.kr	270-3380	College of Natural Science, Main Building, Room 209
		Molecular Biology	http://molb.jbnu.ac.kr	270-3338	College of Natural Science #4, Room 305
		Chemistry	http://chemipia.chonbuk.ac.kr	270-3406	College of Natural Science #1, Room 210
Engineering	Engineering	Architecture Engineering	http://archi.chonbuk.ac.kr	270-2276	College of Engineering #1, Room 132
		Urban Engineering	http://urban.jbnu.ac.kr	270-4051	College of Engineering #9, Room 917
		Polymer Nano Engineering	http://polynano.chonbuk.ac.kr	270-2335	College of Engineering #9, Room 719
		Metallurgical Engineering	http://newmat.chonbuk.ac.kr	270-2286	College of Engineering #4, Room 4210
		Mechanical Engineering	http://me.chonbuk.ac.kr	270-2316	College of Engineering #4, Room 4212
		Mechanical Design Engineering	http://mdesign.chonbuk.ac.kr	270-2452	College of Engineering #3, Room 211
		Semiconductor Engineering	http://semi.chonbuk.ac.kr	270-3971	College of Natural Science #3, Room 304
		Chemical Engineering	http://che.chonbuk.ac.kr	270-2431	College of Engineering #6, Room 118
		Industrial System Engineering	http://ise.chonbuk.ac.kr	270-2327	College of Engineering #6, Room 418
		Carbon Materials & Fiber Engineering	http://tex.chonbuk.ac.kr	270-2349	College of Engineering #2, Room 314
		Software Engineering	http://dse.jbnu.ac.kr	270-4541	College of Engineering #5, Room 113
		Mineral Resources and Energy Engineering	http://res.chonbuk.ac.kr	270-2358	College of Engineering #2, Room 304
		Materials Engineering	http://materials.chonbuk.ac.kr	270-2378	College of Engineering #5, Room 304
		Electrical Engineering	http://ee.chonbuk.ac.kr	270-2389	College of Engineering #7, Room 224
		Electronic Engineering	http://eei.chonbuk.ac.kr	270-2475	College of Engineering #7, Room 224
		Computer Engineering	http://cse.chonbuk.ac.kr	270-4233	College of Engineering #7, Room 224
		Electronic Information Materials Engineering	http://itmat.chonbuk.ac.kr	270-3969	College of Engineering #4, Room 210
		Precision Mechanical Engineering	http://premech.chonbuk.ac.kr	270-2367	College of Engineering #4, Room 114
		Civil Engineering	http://civil.chonbuk.ac.kr	270-2420	College of Engineering #1, Room 263
		Aerospace Engineering	http://aerospace.chonbuk.ac.kr	270-2468	College of Engineering #9, Room 620

Field	College	Major or Department	Homepage	Phone No. (82-63)	Location
		Environmental Engineering	http://envi.chonbuk.ac.kr	270-2441	College of Engineering #6, Room 320
		BIN Convergence Technology	http://binwcu.jbnu.ac.kr	270-2848	College of Engineering #8, Room 408
		IT Convergence System Engineering	http://itase.jbnu.ac.kr	270-4773	College of Engineering #1, Room 142
		Convergence Technology Engineering	http://cte.jbnu.ac.kr	270-4225	College of Engineering #1, Room 206
Medicine	Medical School	Medicine	http://medicalschoo.chonbuk.ac.kr	270-3596	Medical School #1, Administration Office
	Graduate School of Dentistry	Dentistry	http://dent.chonbuk.ac.kr	270-4005	College of Dentistry, Main Building, Administration Office
Arts / Physical Education	Education	Physical Education	http://home.chonbuk.ac.kr/physicaledu	270-2849	Building of Art & Athletic, Room 220
	Arts	Dance	http://arts.chonbuk.ac.kr	270-3746	College of Arts #2, Room 2030
		Fine Arts	http://arts.chonbuk.ac.kr/fine	270-3726	College of Arts, Main Building, Room 1270
		Industrial Design	http://arts.chonbuk.ac.kr/design	270-3755	College of Arts, Main Building, Room 2010
		Music	http://arts.chonbuk.ac.kr/music	270-3736	College of Arts, Main Building, Room 3220
		Korean Music	http://arts.chonbuk.ac.kr/kmusic	270-3716	College of Arts, Main Building, Room 4230
Inter-disciplinary	Engineering	Technology and Public Policy	None	270-2327	College of Engineering #6, Room 418
		Design and Manufacturing	None	270-2335	College of Engineering #9, Room 719
		Mechatronics Engineering	None	270-2475	College of Engineering #7, Room 224
		Bio- Nano System Engineering	http://home.chonbuk.ac.kr/chskim	270-2452	College of Engineering #3, Room 211
		Bioprocess Engineering	None	270-2431	College of Engineering #6, Room 118
		Software Engineering	http://dse.jbnu.ac.kr	270-4541	College of Engineering #5, Room 113
		Image Engineering	http://it.jbnu.ac.kr	270-2410	College of Engineering #7, Room 224
		Smart Materials and Structural Engineering	None		
		Energy Storage · Conversion Engineering	None	270-3908	College of Engineering #1, Room 142-1
		Energy Engineering	None	270-3583	College of Engineering #1, Room 205
		Information Security Engineering	None	270-4233	College of Engineering #7, Room 224
		Information and Communications	None	270-2462	College of Engineering #7, Room 224
		Intelligence Vehicle System Engineering	None	270-2367	College of Engineering #4, Room 4114
		Applied Plasma Engineering	None	270-2276	College of Engineering #4, Room 210
		Healthcare Engineering	http://healthcare.chonbuk.ac.kr	270-4063	College of Engineering #1, Room 332
		Nano Semiconductors and Displays	None	270-2431	College of Engineering #6, Room 118
		Solar Energy Engineering	None	219-5209	College of Engineering #6, Room B20
	Agriculture & Life Sciences	Agricultural Machinery Engineering	None	270-2728	College of Agriculture & Life Science #4, Room 305
	Education	Cognitive Science	None	270-2739	Jinsudang, Education and Research Building, Room 204
		English Education	http://home.chonbuk.ac.kr/english	270-2728	College of Education, Main Building, Room 323
		Mathematics Education	http://home.jbnu.ac.kr/mathedu	270-2791	College of Education, Main Building, Room 403
	Commerce	International Cyber Trade and Area Study	None	270-3013	College of Commerce #2, Room 301
		Finance and Pension Economics	None	270-3001	College of Commerce #2, Room 315
	Arts	Korean Music	http://arts.chonbuk.ac.kr/kmusic	270-3716	College of Arts #1, Room 4230
	Medical School	Medical Nutrition Therapy	None	250-2540	CBNU Hospital, Cancer Center 5 th fl.
		Clinical Speech Pathology	http://speech.chonbuk.ac.kr	270-3888	Medical School #1, Room 334-1
	Humanities	Records, Archives, and Information Science	http://information.chonbuk.ac.kr	270-3253	College of Humanities #2, Room 109
		Basic Humanity Studies	None	270-3166	Center for Humanities & Social Science, Room 320
	Natural Sciences	Nano Science and Technology	None	270-3406	College of Natural Science #1, Room 210

Field	College	Major or Department	Homepage	Phone No. (82-63)	Location
		Radiation Science and Technology	None	270-3433	College of Natural Science #3, Room 205
		Bioactive Materials	http://rcbm.chonbuk.ac.kr	219-5339	College of Dentistry #2, Room 241
		Sports Science	http://home.chonbuk.ac.kr/sportscience	270-2819	College of Natural Science, Main Building, Room 102
	Human Ecology	Housing Environmental Design	http://he.chonbuk.ac.kr/home	270-3632	College of Human Ecology, Room 505
	Agriculture & Life Sciences	Agricultural Convergence Technology	None	270-2541	College of Agriculture & Life Science #2, Room 107
	Humanities	Intangible Heritage and Information Science	None	270-3166	Center for Humanities & Social Science, Room 320
	Commerce	Latin America, Fashion, Trade and Commerce	None	270-3013	College of Commerce #2, Room 301

B. Specialized Campus

Field	College	Major or Department	Homepage	Phone No. (82-63)	Location
Natural Sciences	Environmental & Bioresource Sciences	Ecology Landscape Architecture-Design	http://home.chonbuk.ac.kr/biotech	850-0735	Iksan Campus, Engineering Building #2, Room 6204
		Oriental Medicine Resources	None	850-0741	Iksan Campus, Engineering Building #4, Room 104
		Biotechnology	http://home.chonbuk.ac.kr/biotech	850-0835	Iksan Campus, Engineering Building #2, Room 108
Medicine	Veterinary Medicine	Veterinary Medicine	http://vetmed.chonbuk.ac.kr	850-0911	Iksan Campus, Administrative Building, 1 st Floor
Inter-disciplinary	Environmental & Bioresource Sciences	Ecology Landscape Architecture-Design	http://home.chonbuk.ac.kr/biotech	850-0735	Iksan Campus, Engineering Building #2, Room 6204
		Life Style Medicine	None	850-0741	Iksan Campus, Engineering Building #4, Room 104