

---

Fall Semester, 2020 \_ 3<sup>rd</sup> Round

**Admissions Guide  
for International Students  
(Graduate School)**

---



**JEONBUK  
NATIONAL UNIVERSITY**

- ※ **Jeonbuk National University is not linked with any domestic or overseas agents for the international students recruitment. No fees are charged other than the application fee KRW ₩80,000 when you apply.**

## Important Notes

---

### 1. Notes before online application submission

- Please check the eligibility (Nationality, Language proficiency, Academic background, etc) before online application submission.
- Applicants must check required documents

### 2. Online application submission

- Applicants have to register a membership at JINHAKAPPLY website ([www.jinhakapply.com/](http://www.jinhakapply.com/)) before the online application deadline.
- Submission is fully completed when all processes including payment of application fee are done.
- **When the application deadline has passed, you won't be able to change your applying department. So please check your department carefully**
- If the online application is closed, you cannot change or cancel your application nor receive a refund to the application fee.
- Your **Application Number** will be issued after application submission. You should keep in mind the application number for your **admission schedule, admission result and tuition fee payment.**
- Payment options for the application fee are account transfer or credit card. Please bear in mind certain cards may not be accepted for some counties, so you should check it in advance.
- **All notification regarding admission processes will be posted on the Graduate school web page. Please check the notice on the web page as frequently as possible.** (<https://graduate.jbnu.ac.kr/graduate/8858/subview.do>)
- We will inform you important notice by email as well. So please fill in the right and reachable email address on the application form. (Unreachable email host: yahoo, Hotmail, sina etc.)
- If an applicant has no means to apply online during the designated period, the applicant may contact to the Graduate School.

### 3. Required documents submission

- You must submit all application materials after completions your online application and before the deadline for submitting application materials to the Graduate School by the designated deadline.
- Be sure to prepare all application materials according to the list of documents.
- Please note that the certificate of Language Proficiency must be valid two (2) years from the submission date (TOPIK, TOEFL, IELTS, TEPS and New TEPS)
- If applicants submit scan copies of documents, they must submit original documents. These documents are not the same, your admission cannot be guaranteed.

※ The guide for applicants has been prepared in Korean and English. When interpretational differences arise, the Korean version will have priority over the English version.

# CONTENTS

<b>1. Admissions Timeline .....</b>	<b>1</b>
<b>2. Available Slots: limited .....</b>	<b>2</b>
<b>3. Eligibility for Application .....</b>	<b>2</b>
<b>4. Required Documents.....</b>	<b>4</b>
<b>5. Majors .....</b>	<b>8</b>
<b>6. Application Reminders.....</b>	<b>123</b>
<b>7. Application Methods : Online submission .....</b>	<b>13</b>
<b>8. Application Fee.....</b>	<b>13</b>
<b>9. Admissions Criteria.....</b>	<b>14</b>
<b>10. Interview .....</b>	<b>14</b>
<b>11. Announcement of Admissions and Registration .....</b>	<b>155</b>
<b>12. Reminders* .....</b>	<b>15</b>
<b>13. Matriculation Procedures after Admission .....</b>	<b>16</b>
<b>14. Tuition Fee &amp; Scholarship .....</b>	<b>177</b>
<b>15. Additional School Life Information .....</b>	<b>17</b>
<b>16. The Graduate School.....</b>	<b>19</b>
<b>[Appendix A] Apostille .....</b>	<b>20</b>
<b>[Appendix B] College of Arts Exam content.....</b>	<b>21</b>
<b>[Appendix C] Document Samples .....</b>	<b>23</b>
<b>[Appendix D] Contact informration of Department .....</b>	<b>24</b>

## 1. Admissions Timeline

Steps	Schedule(KST)	Remarks
Application	7.1(Wed)~7.3(Fri)	- Fee: KR₩80,000 - Online Application
Submission of Documents	7.3(Fri)	- Send all application and required document by post to the Graduate School (Not accept in-person application)
Notification of Interview Schedule	7.9(Thu)	- Exact time will be announced on the graduate school website
Interview	7.13(Mon)	- Phone / Skype interview for applicants - Some department may require in-person interview for applicants staying in Korea.
Admission Announcement	7.22(Wed)	- On the website - To admitted applicants via email
Issuance of Admission letter	From 7. 27 (Mon)	- The admission letter can be issued after tuition fee payment and all required document submission
Submission of Graduation verification	By 8.24 (Mon)	- Original paper only - Only for those who are going to graduate ( The graduates should submit it upon applying)
Payment of Tuition Fee	(Round 1) 7.27(Mon)~7.29(Wed) (Round 2) 8.18(Tue)~8.20(Thu)	- Payment schedule is subject to change - To the designated bank
Opening Semester	9.1 <sup>st</sup> (Tue)	- Fall Semester, 2020

- The scheduled dates above are subject to change. Please check the website notice frequently.

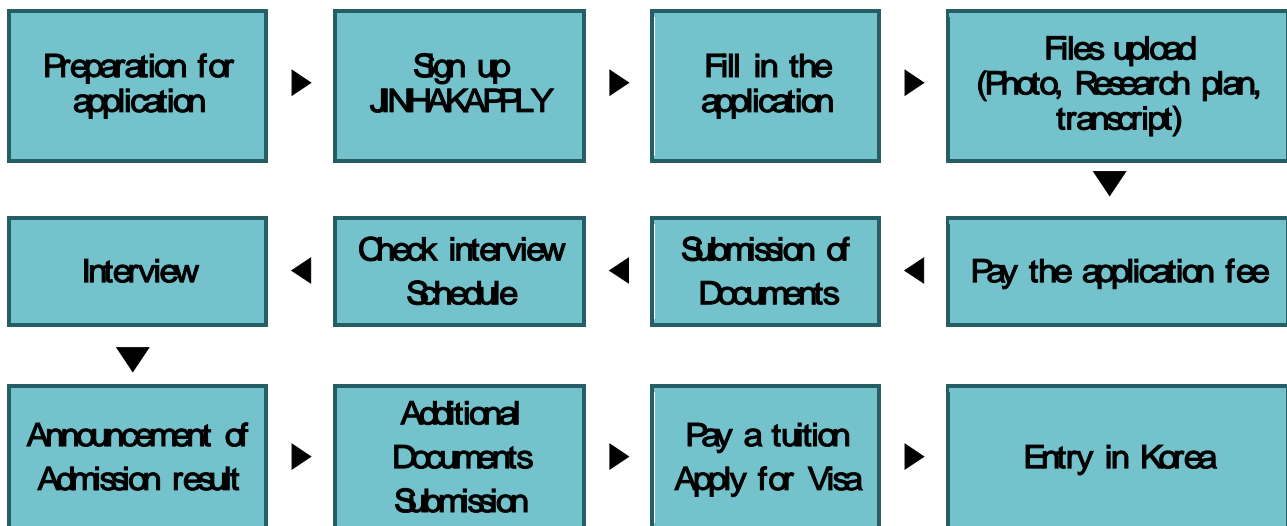

## 2. Available Slots: limited

※ Decisions are made under the discretion of each department.

### 3-A. Eligibility for Application (Freshman)

Category	Notes
Nationality	<p>Applicants should prove <b>at least one</b> of the two conditions</p> <ul style="list-style-type: none"> <li>▪ Condition 1) Applicant and both of applicant's parents must be foreigners                             <ul style="list-style-type: none"> <li>※ 3 people do not have Korean Citizenship</li> </ul> </li> <li>▪ Condition 2) Applicant who is not Korean has completed all levels of education equivalent to elementary, middle school, high school and undergraduate school in foreign countries.</li> </ul>
Language Proficiency	<p><b>Applicant for Humanities/ Social Science majors</b>, must meet one of the follow language Proficiency conditions</p> <ul style="list-style-type: none"> <li>▪ Condition 1) Korean Language Proficiency Test (TOPIK) Level 3 or Higher</li> <li>▪ Condition 2) Completion of Level 3 or higher at the Korean Language Center of Jeonbuk National University or other universities in Korea</li> <li>▪ Condition 3) TOFEL iBT 80, IELTS 5.5, TEPS 550, New TEPTS 297 or Higher</li> <li>▪ Condition 4) Completion of secondary or higher education in countries where English is the native language (USA, UK, Canada, Australia, New Zealand, Uganda, Nigeria, South Africa, Ghana etc.).</li> </ul> <p>※ If the department requests a certain, applicant must follow the department condition.</p> <p><b>Applicant for Natural Sciences/Agriculture/Engineering/Medicine/ Arts and Physical Education majors</b></p> <ul style="list-style-type: none"> <li>▪ Applicants should be able to attend classes in Korean or English</li> </ul> <p>※ If the department requests a certain, applicant must follow the department condition.</p>
Master Program	<p>Applicants must hold a Bachelor's degree or a diploma that is equivalent to or higher than a Bachelor's degree.</p> <p>※ Applicants who are expecting to obtain the relevant required degree or diploma by Aug 31<sup>st</sup>.</p>
Doctoral Program	<p>Applicants must hold a Master's degree or a diploma that is equivalent to or higher than a Master's degree.</p> <p>※ Applicants who are expecting to obtain the relevant required degree or diploma by Aug 31<sup>st</sup>.</p>
Joint Research institute Program	<p>Applicants who has satisfied all conditions (Nationality, Language Proficiency etc.) above should consult with the department in advance</p> <p>※ Please bear in mind, when the contract with institute was cancel or expired students of Joint research institute program should can be discontinued.</p>

### 3-B. Eligibility for Application(Transfer)

Category	Notes
Nationality	<p>Applicants should prove at <b>least one</b> of the two conditions</p> <ul style="list-style-type: none"> <li>▪ Condition 1) Applicant and both of applicant's parents must be foreigners                             <ul style="list-style-type: none"> <li>※ 3 people do not have Korean Citizenship</li> </ul> </li> <li>▪ Condition 2) Applicant who is not Korean has completed all levels of education equivalent to elementary, middle school, high school and undergraduate school in a foreign Country</li> </ul>
Language Proficiency	<p><b>Applicant for Humanities/ Social Science majors</b>, must meet one of the follow language Proficiency conditions</p> <ul style="list-style-type: none"> <li>▪ Condition 1) Korean Language Proficiency Test (TOPIK) Level 3 or Higher</li> <li>▪ Condition 2) Completion of Level 3 or higher at the Korean Language Center of Jeonbuk National University or other universities in Korea</li> <li>▪ Condition 3) TOFEL iBT 80, IELTS 5.5, TEPS 550, New TEPS 297 or Higher</li> <li>▪ Condition 4) Completion of secondary or higher education in countries where English is the native language (USA, UK, Canada, Australia, New Zealand, Uganda, Nigeria, South Africa, Ghana etc.).</li> </ul> <p>※If the department requests a certain, applicant must follow the department condition.</p> <p><b>Applicant for Natural Sciences/Agriculture/Engineering/Medicine/ Arts and Physical Education majors</b></p> <ul style="list-style-type: none"> <li>▪ Applicants should be able to attend classes in Korean or English</li> </ul> <p>※If the department requests a certain, applicant must follow the department condition.</p>
2 <sup>nd</sup> term Transfer	<p>Applicants must have completed at least one semester of graduate school (excluding specialized graduate school) in or outside Korea and must have acquired or expect to acquire more than 6 credits in major subjects which is accredited by the corresponding department where applicant is applying for.</p>
3 <sup>rd</sup> term Transfer	<p>Applicants must have completed at least two semesters of graduate school (excluding specialized graduate school) in or outside Korea and must have acquired or expect to acquire more than 12 credits in major subjects which is accredited by the corresponding department where applicant is applying for.</p>
4 <sup>th</sup> term Transfer	<p>Applicants must have completed at least three semesters of graduate school (excluding specialized graduate school) in or outside Korea and must have acquired or expect to acquire more than 18 credits in major subjects which is accredited by the corresponding department where applicant is applying for.</p>

※ Applicants should check credits in major subjects and transferable term from corresponding departmental office because admission process varies according to the department.

## 4. Required Documents

- ※ **Original documents** should be submitted. However, should they be unavailable, copies must be authenticated by the university/institution that issued them or notarized by a public notary in the country where the document was originally produced.
- ※ All documents in other foreign languages must have a Korean or English translation. There is no need to submit notarization.
- ※ **In case of translation, a translated confirmation[Form 11] should be submitted.)**

### A. All Applicants

- ※ Graduate Course (M- Master / D- Doctoral / T- Transfer)

	Documents	M	D	T	Notes
1	Application receipt	○	○	○	Print out after completing the online application
2	Application for Admission	○	○	○	Print out after completing the online application
3	Research Plan	○	○	○	Print out after completing the online application
4	Agreement on the handling of personal information	○	○	○	Print out after completing the online application
5	[Form1]Recommendation letter from a Prospective Supervising Professor	○	○	○	If applicable (Who have, Must be uploaded online)
6	[Form2]One Recommendation Letter from the professor of applicant's graduating school	○	○	○	It should be sealed in an official envelope or stamped by the recommender. If not, submit through Email by professor directly.
7	Official Bachelor's Transcript, (Expected) Degree or Graduation Certificate	○	○	○	<b>Must be uploaded online.</b> <b>Original certificate/transcript.</b>
8	Official Master's Transcript, (Expected) Degree or Graduation Certificate	×	○	○	Applicants whose graduation status is pending during the time of application should submit their transcript within 7days of their enrollment
9	-Certificate of Enrollment (Completion) of Graduate program -Official Transcript of Graduate program	×	×	○	※ Transferees must submit an original copy of Official Transcript from the college where you attended before transfer.
10	Certificate of Graduation and Diploma Verification( <b>Original</b> )	○	○	○	<b>Those who graduated University in Korea don't need to submit it.</b> <b>Original</b> verification must be submitted before the semester begins. Applicants for PhD must submit master's diploma verification.
11	Certificate of Language Proficiency	△	△	△	<b>It is mandatory to all applicants who apply to Humanity, Social Science and some interdisciplinary fields.</b> Others will get a scholarship with certificate of Language Proficiency.
12	Submit <b>at least one</b> of two conditions 1)Proof of Family Relations: 3 people 2)Documents that prove you have completed elementary school, middle school, high school outside Korea	○	○	○	1) e.g. birth certificate(Original), Family certificate(Original), Divorce Certificate 2) e.g. the entire transcript or graduation certificate issued overseas, certificate of Exit or Entry from Immigration Office in Korea
13	Proof of funds ( <b>Original</b> )	○	○	○	Minimum bank balance: \$18,000 * Those who stay in Korea, It is only possible to submit Bank Statement from a Korean Bank under your name (only for admitted applicants)
14	Applicant's Passport Copy	○	○	○	Copy must be of a valid passport
15	Application (KRW ₩80,0000)	○	○	○	Transfer or Credit card through JINHAKAPPLY website

You should write application form and [Form1] on line and [Form 2] and Transcript should be uploaded online. Application documents should be printed (or some documents should be original) and submitted by post.

- 1) Print out the 1~4 including online application form from JINHAKAPPLY website.
- 2) If you have chosen an academic advisor from the Jeonbuk University, you should submit [Form 1] a recommendation letter written by your academic advisor and please upload it too.
- 3) One Recommendation Letter from the professor of applicant's graduating school
  - ※ It must be sealed or the recommendation must be sent to Coordinator from the Professor through an e-mail. (E-mail : [admissiong@jbnu.ac.kr](mailto:admissiong@jbnu.ac.kr), email title should be mentioned your application number.) Email submission is strongly recommended.
  - ※ If it is not possible to submit the recommendation letter mentioned above due to the unavoidable situation, other recommendation can be substituted for this.
- 4) Applicants who graduated from University in Korea must submit **original** Certificate of Graduation/Degree and transcript. An applicant who is expected to graduate must submit a certificate of expected degree and a transcript including all credits obtained so far. Applicants who graduated/expected to graduate from University abroad may submit scan copies and must submit **original certificates** within 7 days of their enrollment.
- 5) Transcripts must provide a record of the course(s) you have taken in each academic year along with the final grade(s). Applicants must **upload** it to the Online Application website. (The maximum file size and type for upload is limited)
- 6) If an applicant's transcript does not include information on GPA, marks or score percentile; it is required to submit an official document issued by the applicant's alma mater describing the university's evaluation system [Form 7] as well as the applicant's academic achievement, otherwise convert the grade accredited by GPA calculation website. (GPA calculation website: <https://www.foreigncredits.com>)  
Cf. **Nepal, Bangladesh, and India etc.**
- 7) Certificate of Transcript and Diploma Verification accredited by one of the following institutions:
  - A) Apostille, refer Appendix A
  - B) Korean embassy in your homeland or the Embassy of your country stationed in Korea
  - C) For Chinese applicants, the Education Verification can be done through the following websites:
    - 'China Academic Degree & Graduate Education Development Center'
    - 「中国学位与研究生教育信息网(学位网) : <http://www.cdgd.edu.cn>
  - ※ Applicant who is expected graduate after August must submit a verification or proof of application along with the other required documents by Aug 24<sup>th</sup>. Failure to do so will result in automatic disqualification.
- 8) Certificate of Language Proficiency (Certificate should be valid on the submission date)



- ※ All applicants for Humanities and Social Science fields or some department are required to have a certain level of Language skills as specified “Major” on page 8, such as TOPIK, TOEFL, IELTS, TEPS or New TEPS.
  - ※ Certificate of language proficiency must be submitted by the deadline. If registered to take Language exam after the application period, applicants must submit their Language test. Identification or Examination Number which the result is issued until Aug.24<sup>th</sup>.
- 9) An applicant should submit proofs of applicant and both parents’ nationality and a proof of parent-applicant’s relationship (e.g. birth certificate, family relationship certificate, parents’ divorce/death) issued by the government of the applicant’s country, certificates were issued by a company or applicant’s institute is not acceptable.  
If parents passed away or divorced, please submit an official document that proves their legal status.
- 10) A bank balance statement (more than USD 18,000) is required to be submitted when sponsor is an applicant. (Parents or Sibling’s support is available with a certificate of family relationship.) If a prospective Supervising Professor is willing to support to applicant, [Form 4] is required. If bank balance statement issued in the overseas bank, you should freeze it until Sep 1<sup>st</sup>.
- 11) A certificate of admission won’t be issued without a scan copy of passport
- 12) Applicant must pay the application fee by the deadline. If the application fee is not paid, the applicant’s application will not be considered.

### **B. Chinese applicants**

- 1) Certificates of Citizenship of the Applicant and his/her Parents: certificate of family relation which can be obtained from the Local police office or notary public. (户口本 is not mandatory)
- 2) Copy of Identification card of The applicant’s and his/her parents’: 居民証
- 3) Graduation certificate, Degree certificate if applicants graduated a university in China.

### **C. Applicants who graduated from Jeonbuk National University**

- 1) Applicant who is expecting his/her graduation on Aug 2020 needs to submit a Confirmation Letter from the Supervising Professor [Form 3] additionally.
- 2) Exemption from submitting a Recommendation Letter from the professor of the applicant’s graduating school

### **D. Applicants who are applying for major of Arts**

- 1) Must submit photos of artistic works or proof of achievements.
- 2) Majors and department request Practical Exam (Music, Korean Music), refer Appendix B

3) Majors and department request performance (Fine Art, Industrial design)

**E. Applicants who are currently staying in Korea**

1) Must submit a photocopy of both sides of the Alien Registration Card

**F. Applicants who are applying for Joint Research Institute Graduate Program**

1) Must submit [Form 5] Recommendation Letter

**G. Additional Documents for those admitted: Submit to the Graduate School by post**

※ All admitted applicants must submit the additional Documents to the Graduate School.

※ Scan copies are not available.

※ If all documents have not been submitted, the certificate of admission will not be issued.

1) Applicants who submitted scan copies of documents

a) An **Original Copy** of Transcript and Diploma Verification for those who graduated from universities abroad

※ The applicant who is expecting his/her graduation must submit the Verification by Aug 24<sup>th</sup> 2020 to the Graduate School. Failure to submit the Verification will cause your admission cancelled.

## 5. Majors

- [□] means a department offers a thesis guidance in English, [C] in Chinese, [G] in German and [J] Japanese.
- [§] means a department request a recommendation from a prospective supervisor professor.
- Language in Lecture: Korean 'K', English 'E', Spanish 'S', French 'F', Chinese 'C', German 'G', Japanese 'J'. No information '-'
- Language requirement
  - TOPIK L.2, Completion of a Korean Language Course L.2 : **K2**
  - TOPIK L.3, Completion of a Korean Language Course L.3 : **K3**
  - TOPIK L.4, Completion of a Korean Language Course L.4 : **K4**
  - TOPIK L.5, Completion of a Korean Language Course L.5 : **K5**
  - TOFEL iBT 80, IELTS 5.5, TEPS 550, New TEPS 297 : **E1**
  - TOEFL iBT 90, IELTS 6.0, TEPS 634, New TEPS 346 : **E2**
  - Spanish DELE B1 : **S1**
  - Zertifikat Deutsch B1 : G1
  - JLPT 2 : J1
  - Comma(.) Mark : You can apply for the department with any one of language requirements the department has requested. ex) (K3, E1)
  - Plus(+) Mark : You have to fulfil both language requirements to apply for the department.
  - Spanish & Latin American Studies: You must fill either Korean or English and Spanish
  - Department with no marks does not require any language proficiency test score.

### A. General Department

※ Graduate Course (M **Master** / D **Doctoral** / T **Transfer**)

Field	Major or Department	Course			Language in Lecture	Language required
		M	D	T		
<b>Humanities /Social Sciences (Jeonju)</b>	Business Administration★	○	○		K, E	K4
	Economics	○	○	○	K	K3, E1
	Archaeology and Cultural Anthropology★	○	○	○	K, E	K3, E1
	Education★§	○	○		K	K3, E1
	Korean Language Education★§	○			K	K2, E1
	Korean Language and Literature	○	○	○	K	K4
	German Studies G §	○	○	○	K, G	K3, G1
	International Trade★	○	○	○	K, E	K3, E1
	Library and Information Science	○	○		-	K4
	Law	○	○	○	-	K5
	History§	○	○		K	K5
	Social Welfare★	○	○		K	K3, E1
	Sociology	○	○	○	K	K3
	Mathematics Education★	○		○	K, E	K4, E1
	Spanish & Latin American Studies★	○			K, E, S	(K3,E1)+S1
	Journalism and Communications	○	○	○	K	K4, E1
Child & family studies	○			K	K4	

Field	Major or Department	Course			Language in Lecture	Language required
		M	D	T		
<b>Humanities/ Social Sciences (Jeonju)</b>	Language and Literature Education★§		○		K	K2, E1
	English Language and Literature★	○	○	○	K, E	K4
	Japanese Studies J	○	○	○	K, J	K4, J2
	Political Science §	○	○		K	K6
	Chinese Language and Literature	○	○		K, C	K4
	Philosophy	○	○	○	–	K3, E1
	French and African Studies	○	○		K, F	K3, E1
	Korean Language as a Second Language Education	○			K	K4
	Public Administration C §	○	○	○	K	K3, E1
	Accounting	○	○		K	K3
<b>Natural Sciences/ Agriculture (Jeonju)</b>	Science Education★§		○		K	K3, E1
	Biology Education★§	○			K	K3, E1
	Chemistry Education★	○			–	
	Science Studies	○	○		K	K3, E1
	Agricultural Engineering★§	○	○	○	K, E	K4
	Agricultural Biology★§	○	○		K	
	Agricultural Economics ★§	○	○		K	K3
	Agronomy★§	○	○		K, E	
	Wood Science & Technology★§	○	○	○	K, E	
	Physics★	○	○	○	K, E	
	Molecular Biology	○		○	–	
	Biology★§	○	○		K, E	K4, E1
	Human Ecology★	○	○	○	K	
	Mathematics★	○	○		K, E	
	Food Science and Technology★§	○	○		K, E	K4
	Food Science and Human Nutrition★§	○	○	○	K, E	
	Horticulture★§	○	○		K, E	K4, E1
	Forestry★§	○	○	○	K, E	
	Landscape Architecture★	○	○		K	
	Housing Environmental Design★§	○		○	K, E	K4
Earth and Environmental Sciences★§	○	○		K, E		
Animal Science★	○	○	○	K, E		
Dental Science	○	○	○	–		
Statistics§	○	○		–		
Chemistry★§	○	○		E		
<b>Natural Sciences/ Agriculture (Iksan)</b>	Biotechnology★§	○	○		K, E	
	Ecology Landscape Architecture-Design★	○		○	K, E	K4
<b>Engineering (Jeonju)</b>	BIN Convergence Technology★§	○	○		E	
	IT Applied Systems Engineering★§	○	○		K	

Field	Major or Department	Course			Language in Lecture	Language required
		M	D	T		
Engineering (Jeonju)	Architecture and Urban Engineering★§		○		K	K4
	Architecture Engineering★§	○			K	K4
	PolymerNano Science and Technology★ C §	○	○		E	
	Mechanical Engineering★§	○	○		K, E	
	Mechanical Design Engineering★§	○	○	○	K, E	
	Mechanical System Engineering★§	○	○		K, E	K4
	Nano Convergence Engineering★§	○	○		E	
	Urban Engineering★§	○			K	K3, E1
	Semiconductor And Chemical Engineering★§	○	○	○	K, E	
	Industrial System Engineering★	○	○	○	K, E	
	Software Engineering★§	○			K, E	
	Convergence Technology Engineering★§	○	○	○	K, E	
	Mineral Resources and Energy Engineering ★§	○	○		K, E	
	Materials Engineering★	○	○	○	K, E	K3, E1
	Electrical Engineering★§	○	○		K, E	K3, E1
	Electronic Engineering★§	○	○	○	K, E	
	Computer Science and Engineering★§	○	○	○	-	
	Electronic Information Materials Engineering★§	○	○		E	
	Carbon Materials & Fiber Engineering★§	○	○		K, E	K3, E1
Civil Engineering★§	○	○		K, E		
Aerospace Engineering ★§	○	○		K, E	K4, E1	
Environmental Engineering★§	○	○		K, E		
Medicine (Jeonju)	Medical Science★§	○	○		K, E	
	Medicine★§ (Those with Bachelor's degree in Medicine)	○	○		K, E	
	Dentistry	○	○	○	-	
Medicine (Iksan)	Veterinary Medicine★§	○	○		-	
Arts / Physical Education (Jeonju)	Dance	○			K	K3
	Fine Arts §	○	○		K	K3
	Industrial Design ★	○		○	K, E	
	Music (★: Piano, Theory, Composition)	○	○	○ (Ms)	K, E	K3 (Theory:K4)
	Physical Education	○	○		-	
	Korean Music	○		○	K	
Inter- disciplinary (Jeonju)	Records, Archives, and Information Science	○	○		K	K4
	Basic Humanity Studies	○			-	K3, E1
	Intangible Heritage and Information Science★§	○	○	○	K, E	K3, E1
	International Cyber Trade and Area Study★§	○		○	K, E	K3, E1
	Mathematics Education★§		○	○	K, E	K4, E1
	Child & family studies ★		○		K, E	K4

Field	Major or Department	Course			Language in Lecture	Language required
		M	D	T		
	English Education★		○		E	K3, E1
	Cognitive Science★§	○	○		K	E1
	Interdisciplinary Studies in Latin America, Fashion, Trade and Commerce	○		○	-	K3, E1
	Nano Science and Technology★	○	○	○	-	
	Nano Semiconductors and Displays ★§	○	○	○	K, E	
	Agricultural Convergence Technology★	○	○	○	K, E	
	Design and Manufacturing★	○	○		K, E	
	Mechatronics Engineering★§	○	○		K, E	E2
	Bio-Nano System Engineering★§	○	○	○	K, E	
	Bioactive Materials§	○	○	○	-	
	Bioprocess Engineering★§	○	○	○	K, E	
	Sports Science★	○	○	○	K, E	
	Software Engineering★§		○		K, E	
	Clinical Speech Pathology★	○	○		K, E	
	Energy Engineering★§	○	○	○	K, E	
	Energy Storage · Conversion Engineering★§	○	○	○	K, E	
	Image Engineering★ (§, Doctoral Only)	○	○	○	K, E	
	Information Security Engineering§	○	○	○	-	
	Information and Communications★§	○		○	K, E	
	Housing Environmental Design★§		○		K, E	K4
	Intelligence Vehicle System Engineering★§	○	○		K, E	K4
	Solar Energy Engineering ★§	○	○		K, E	
	Healthcare Engineering★§	○	○	○	K, E	
	Korean Music		○	○	K	
	Environment and Energy★§	○	○		K, E, S	
<b>Inter-disciplinary (Iksan)</b>	Life Style Medicine★	○	○	○	K, E	
	Ecology Landscape Architecture-Design★		○	○	K, E	K4

### B. Joint Research Institute Graduate Program

College	Research Institute	Major or Department
Engineering	Rural Development Administration	Design and Manufacturing
	Korea Institute of Science and Technology	Polymer Nano Engineering, Materials Engineering, Materials Engineering, Carbon Materials & Fiber Engineering, Mechanical Design Engineering, Electronic Information Materials Engineering, Semiconductor and Chemical Engineering, Aerospace Engineering, BIN Convergence Technology
	Korea Research Institute of Bioscience and Biotechnology	Energy Storage · Conversion Engineering

College	Research Institute	Major or Department
	Korea Institute of Industrial Technology	Image Engineering, Electrical Engineering, Electronic Engineering & Computer Science and Engineering, Information and Communications(Master), Metallurgical Engineering, Mechanical Engineering, Mechanical Design Engineering, Materials Engineering, Carbon Materials & Fiber Engineering
	Korea Institute of Energy Research	Semiconductor and Chemical Engineering, Materials Engineering, Electrical Engineering, Energy Storage · Conversion Engineering, Metallurgical Engineering, Electronic Information Materials Engineering
	Korea Atomic Energy Research Institute Electronics and Telecommunications Research Institute	Image Engineering, Electrical Engineering, Electronic Engineering & Computer Science and Engineering, Information and Communications(Master)
	Korea Atomic Energy Research Institute	Environmental Engineering, Chemical Engineering, Carbon Materials & Fiber Engineering
	Korea Research Institute of Chemical Technology	Polymer Nano Engineering, Energy Storage · Conversion Engineering, Advanced Organic Materials Engineering
Agriculture & Life Sciences	Rural Development Administration	Agricultural Engineering, Agricultural Biology, Agricultural Economics, Agronomy, Agriculture Chemistry, Food Science and Technology, Horticulture, Wood Products & Technology(Master), Landscape Architecture, Animal Science, Forestry, Bio-industrial Machinery Engineering(Master)
	Korea forest Research institute	Landscape Architecture, Agricultural Biology, Forestry, Forest Products and Technology (Master)
	Korea Research Institute of Chemical Technology	Agriculture Chemistry(Master)
	Korea Atomic Energy Research Institute	Agriculture Chemistry, Horticulture
	Korea Food Research institute	Food Science and Technology/ Animal Science
Education	Rural Development Administration	Biology Education(Master), Science Education(Doctor)
Human Ecology	Rural Development Administration	Food Science and Human Nutrition, Human Ecology(Doctor)
	Korea Food Research institute	Food Science and Human Nutrition(Master), Human Ecology(Doctor)
Arts	Rural Development Administration	Industrial Design(Master)
Natural Sciences	Korea Institute of Science and Technology	Physics, Chemistry, Bioactive Materials
	Korea Research Institute of Bioscience and Biotechnology	Molecular Biology(Master), Bioactive Materials, Biology
	Korea Research Institute of Chemical Technology	Biology
	Korea Atomic Energy Research Institute	Radiation Science & Technology, Biology
	Rural Development Administration	Molecular Biology(Master), Bioactive Material Sciences, Biology, Statistics(Master)
Veterinary Medicine	Korea Atomic Energy Research Institute	Veterinary Medicine
Environmental & Bio-resource Sciences	Rural Development Administration	Ecology Landscape Architecture-Design, Integrative Biotechnology, Oriental Medicine Resources(Master), Biotechnology
	Korea Research Institute of Bioscience and Biotechnology	Biotechnology

※ Applicants for Joint Research institute Graduate Program must submit a recommendation letter from the research institute.

※ Transfer admission doesn't offer the Joint Research institute Graduate Program

## 6. Application Reminders

- 1) Please make sure your applying major/Department in Korean or English.
- 2) Applicants should make sure they input the correct personal information. (email, Contact number).
- 3) Applicants should submit completed paperwork during application period, if applicants fail to submit the required documents which affects admission status, he/she will be disqualified without further notice.
- 4) If we receive an incomplete application by mail, we will return the documents. And this responsibility for returning is up to the applicants.
- 5) **All the submitted documents except the original diploma, graduation certificate and application fee will not be returned.**
- 6) The original diploma, graduation certificate and household register book will be returned to the unsuccessful applicants via post mail (However we do not take responsibility for losses during delivery caused by incorrect address and contact number). Successful applicants may pick them up at the Graduate School after the semester starts.
- 7) Applicants who submit the Certificate of Expected Graduation must present the original copy of Diploma no later than Aug.24<sup>th</sup>, 2020 to the Graduate school.

## 7. Application Methods: Online submission

- 1) Online submission website: JINHAKAPPLY <http://www.jinhakapply.com>
  - 2) Required documents submission: By post only (No in-person application)
    - a) Post Address: The Graduate School, 3<sup>rd</sup> Fl. Headquarter Annex Bldg, Jeonbuk National University  
567 Baekje-daero Deokjin-gu Jeonju-si Jeollabuk-do KOREA zip:54896
    - c) Tel: +82-(0)63-270-4382
    - d) E-mail: [admissiong@jbnu.ac.kr](mailto:admissiong@jbnu.ac.kr)
- ※ Applicants must submit all the required documents (listed in #4 above) separately.

## 8. Application Fee

- 1) Amount: KWR ₩80,000 (Application fee must be paid until the deadline.)
- 2) Payment
  - a) Applicants should pay the application fee by transfer or credit cards on JINHAKAPPLY website.
  - b) If you fail to meet the deadline for payment, your application will not be considered and you are responsible for your submitted documents.
- 3) Application Fee Refund Policy
  - a) The application fee may be refunded on the following circumstances, other cases, it's non-refundable.

Refund	Reason for refund	Notes
Full amount	Before the application deadline - until at 5 pm on July.3(Fri)	
	Failure to submit application due to reasons caused by the university	-Excepted a service fee of the online application (4,000won)
	Failure to complete application due to natural disaster	-Must submit supporting documents
	Failure to complete application due to the applicant's hospitalization (From an illness or accident) or death.	-Excepted a service fee of the online application (4,000won)



Overpaid amount	Over-payment of the application fee - We will only refund the overpaid amount of the fee, except the transferring fee & may not refund if the transferring fee exceeds the actual amount of the refund	-Excepted a service fee of the online application (4,000won)
-----------------	---	--

- b) Applicant should contact the Graduate School for refund (Please send an email to a coordinator of the graduate admission and sender's email information should be same as the application)

## 9. Admissions Criteria

- 1) Admission decisions are conducted both Documents Screening (40 points) and Oral Examination (60 points).
- 2) Documents screening is based upon an Academic Grade (CGPA).  
Admission decisions are based upon the examination of all the documents and an interview.
- 3) Oral Examination: Current aptitude and knowledge about the major and the potential ability to study is 50 points and Korean or English Language Proficiency is 10 points.
- 4) The item of Current aptitude and knowledge about the major and the potential ability to study will be evaluated by the current knowledge and potential ability about the major (30 points), intellectual attitude and attainments (10 points) and Research Plan (10 points).
- 5) The item of Language Proficiency will be evaluated by the Language Proficiency Certificate, Completion Certificate of Language Training Program or etc.
- 6) The admission will be granted to the applicants whose total point is 60 or more within the capacity of each department.
- 7) The admission will not be granted to the following cases and other aspects will be decided by the Graduate School Committee.
  - a) Applicants whose Oral Examination point is less than 24
  - b) Applicants who missed the interview
  - c) In the case of any false information or forgery in the application documents.
  - d) Applicants who did not submit the Proof of funds
- 8) Other aspects regarding admissions are based on the admissions regulation policy of the Graduate School Committee.

## 10. Interview

- 1) Exact time will be noticed on the following website.  
- The Graduate School Webpage : <https://graduate.jbnu.ac.kr/graduate/8858/subview.do>
- 2) If you miss the interview due to not confirming the time and place yourself, reporting incorrect contact information on the application form or disconnecting, JBNU is not responsible for the results.
- 3) How to have an Interview
  - a) Applicants in Korea: Each department will conduct the interview on that day.
  - b) Applicant staying abroad: By a phone call or any other possible ways during the documents screening period
  - c) Language: In Korean or in English

- 4) You MUST write down the contactable phone number on the application form. If there is any change after submitting the application, you MUST update us with the new information.
- 5) If you miss the interview, admission will not be granted.

## **11. Announcement of Admissions and Registration**

### **A. Admissions Announcement**

The admission results will be announced on the following websites with [application number](#).

- <https://graduate.jbnu.ac.kr/graduate/8858/subview.do>

### **B. Tuition Fee Payment**

- 1) Period: Wait for further notice
- 2) Location: Any branches of Jeonbuk Bank or NH Bank in Korea
- 3) If the tuition fee is not paid prior to the deadline, the admission will be cancelled automatically.
- 4) If you are not able to enter Korea before the due date, a representative must pay the tuition fee in Korea.
- 5) Print out a bill of tuition fee to the designated bank or remit to personal virtual bank account (please refer your bill), Students can get the bill of tuition fee from a website (<http://all.jbnu.ac.kr/jbnu/enro/>) with [Application number](#), [Date of Birth](#) and [Korean name](#).
- 6) We will notify the detailed Registration Information on the website after the admission announcement.

## **12. Reminders\***

- 1) Admitted students who are expected to graduate must secure the degree at the beginning of the semester; otherwise the admission will be cancelled.
- 2) If any of the applicants' documents contain false information, lack of information or forgery, the admission will be immediately forfeited. Moreover, if an applicant turned out to be admitted by illegal means such as substitute interview taking or the applicant's degree is unapproved by JBNU, then the admission will be also resulted in cancellation, even if the applicant is already attending the university. Tuition fee will be not refunded. Furthermore, they cannot apply for Jeonbuk National University for next 3 years
- 3) JBNU is not responsible for admission cancellation due to the mistakes made on the application, missing documents, and unfulfilled entry procedures.
- 4) All the information including admission announcements will be posted on the homepage. Please follow the directions carefully.
- 5) All accepted applicants must complete all admission and registration procedures before the deadline. If the tuition fee has not been paid on the given deadline, the admission will be cancelled.

- 6) Among those who are admitted, students whose Korean proficiency is found to be less than adequate to effectively participate in class might be required to take a Korean Language class.
- 7) The applicants who applied for the department which is different from the major of his/her graduating school must take additional pre-requisites except graduation credits (24 for Master's, 36 for Doctorate). Doctorate program applicants who have graduated from a special graduate school must also take additional pre-requisites except 36 graduation credits.
- 8) Successful applicants should submit a proof of Health Insurance or National Health Insurance after the tuition fee payment.  
(※ Failure to submit the proof of Health Insurance will prevent scholarship candidates from receiving scholarship and applying for the dormitory the following semester.) The deadline for this is by 1/4 of the semester.
- 9) Regulations of Jeonbuk National University are applied to the items that are not defined on this prospectus and other particulars are decided by the Graduate School Committee.

### **13. Matriculation Procedures after Admission**

- 1) Successful candidates staying in Korea must receive their Admission Letter directly from the Graduate School **after tuition fee payment**. Successful candidates staying in Korea must also extend or change their status of visa before their visa expired.
- 2) Successful candidates staying overseas who need to get a student visa(D-2) must apply to the VISA at the Korea Consulate or Embassy. Please bear in mind, **your passport should be valid more than two (2) years**. Admitted candidates who got a new passport must inform the new passport number to the Graduate School immediately.
- 3) JBNU **posts a certificate of admission to candidates staying overseas** and candidates must apply to the visa at the Korea Consulate, Embassy **by themselves**.
- 4) You must check the required document for the Students visa on the website of the Korean embassy in your country because documents are different each Country.

Please bear in mind that all responsibility of visa problems such as delay or refusal of visa issuance is candidates. If candidate is not able to enroll to the university because of the visa rejection after payment of the tuition fee, he/she must submit an admission cancellation till Aug.27<sup>th</sup>(Thu) for the tuition fee refund.

## 14. Tuition Fee & Scholarship

### A. Tuition Fee for the first semester at JBNU

(Unit: Korean Won)

Field	Admission Fee	Tuition Fee	Total
Humanities / Social Sciences	178,000	2,559,000	2,737,000
Natural Sciences / Agriculture / PE	178,000	3,247,000	3,425,000
Engineering	178,000	3,480,000	3,658,000
Arts	178,000	3,579,500	3,757,500
Veterinary Medicine	178,000	3,847,000	4,025,000
Medicine / Dentistry	178,000	4,805,500	4,983,500
Mathematics	178,000	2,569,500	2,747,500

※ The following tuition fee charges are in effect for the Spring 2020 and are subject to change for Fall 2020.

### B. Scholarship for International Students

※ Failure to submit the proof of Health Insurance will prevent scholarship candidates from receiving scholarship and applying for the dormitory the following semester.

\* Scholarship is not supported in duplicated. From 2<sup>nd</sup> semester, students should be eligible for the scholarship if they get 3.63 out of 4.5 and have a Health insurance.

※ Applicants for 3<sup>rd</sup> round are not eligible to receive academic scholarship for 1<sup>st</sup> semester

※ Type of scholarship can be changed.

New Silk Road Scholarship: Tuition fee exemption from 10 % to 40%

a) LINK Scholarship for the 1<sup>st</sup> semester

- Qualification: Applicants who have completed the Korean Language Program from the Language Education Center in Jeonbuk National University more than 2 terms to 4 terms.

- Link Scholarship applicants should pay the tuition fee during designated period and if they pay it advance, the scholarship will be cancelled.

## 15. Additional School Life Information

### A. 2020 Fall Semester: Sep. 1<sup>st</sup>, 2020

Admitted students should come to JBNU before the semester begins.

### B. Residence Hall (Dormitory)

1) An applicant who wishes to live in the Residence Hall must check on the Application Form.

2) You must pay the dormitory fee by the deadline. If not, **your application will be canceled automatically.**

3) In such a case that you want to withdraw the application to residence hall, you have to give notice to either Graduate School or the office of the residence hall before Aug 12<sup>th</sup>. You will be charged for the residence fee if you cancel the application after Aug 12<sup>th</sup>.

4) Tuberculosis test: to the Dormitory office by Aug 24<sup>th</sup>

- Students who submitted it to the Korean Embassy for the visa process should send a scan copy of TB certificate to the office of Graduate School.

5) Dormitory Hall (Please choose the Hall type on the application A~F)

Hall	Meal	Hall type	Campus location	Equipment	Dorm fee (year)
Chambit	3 Meals (5-day week) Korean/Western style	A	Jeonju	Double occupancy, Desk, Chair, Closet, Air conditioner, Bathroom, Washroom	Approx. 3,600USD
Daedong (Male) Pyeonghwa (Female)	3 Meals (5-day week) Korean style	B	Jeonju	Double occupancy, Desk, Chair, Closet, Air conditioner, Public Restroom and shower room, public fridge(at a corridor each floor)	Approx. 3,400USD
	No meal	C			Approx. 1,800USD
Haemin	No meal	D	Jeonju (Medical, Dental college)	Double occupancy, Desk, Chair, Closet, Air conditioner, Bathroom, Washroom	Approx. 2,000USD
Ungbi	No meal	E	Iksan	Double occupancy, Bed, Desk, Chair, Closet	Approx. 1,800USD
Cheongun	No meal	F	Iksan (Veterinary)	Double occupancy, Bed, Desk, Chair, Closet, Desk lamp, Multiple-tap	Approx. 2,000USD

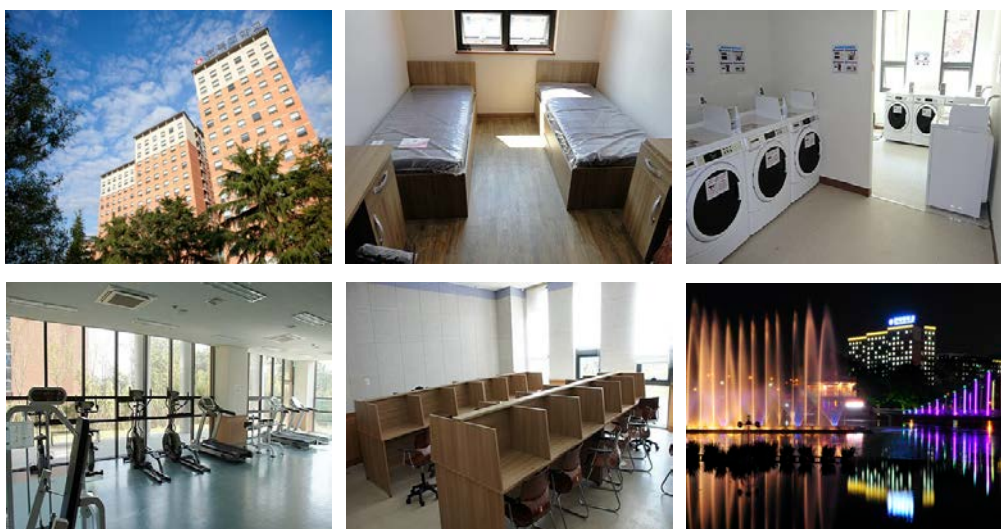

<Chambit Hall>

## **16. The Graduate School**

1) Mailing Address: **The Graduate School, Jeonbuk National University**

3<sup>rd</sup> Fl. New Silk Road Center, 567 Baekje-daero Deokjin-gu Jeonju-si Jeollabuk-do KOREA zip:54896

2) Office: +82-(0)63-270-4382

3) E-mail: admissionG@Jeonbuk.ac.kr

4) Website JBNU

- The Graduate School : <https://graduate.jbnu.ac.kr/graduate/8858/subview.do>

- JBNU Korean: <http://jbnu.ac.kr/kor/>

- JBNU English: <http://jbnu.ac.kr/eng/>

- JBNU Chinese: <http://jbnu.ac.kr/china/>

<Appendix A>

**APOSTILLE**

□ What APOSTILLE is,

- Since July 14, 2007, the Republic of Korea has been part of the 1961 Hague Convention abolishing the Requirement of Legalization for Foreign Public Documents. The Convention provides for the simplified certification or public (including notarized) documents to be used in countries that have joined the convention.

An Apostille ensures that public documents issued in one signatory country will be recognized as valid in another signatory country.

□ The List of Countries for Apostille Certificates: total 113 countries

- For information regarding how to get an Apostille, please refer to the website <http://www.hcch.net> (Apostille Section)

Area	Country
Asia, Pacific	New Zealand, Niue, Marshall Islands, Mongolia, Vanuatu, Brunei, Samoa, Australia (Australia), Uzbekistan, India, Japan, part of China (Macao, Hong Kong), Kazakhstan, Cook Islands, Kyrgyzstan, Tonga, Fiji, Korea, Tajikistan
Europe	Greece, Netherlands, Norway, Denmark, Germany, Latvia, Russia, Rumunia, Luxemburg, Lithuania, Liechtenstein, Macedonia, Monaco, Montenegro, Moldova, Malta, Belgium, Belarus, Bosnia and Herzegovina, Bulgaria, San Marino, Serbia, Sweden, Switzerland, Spain, Slovakia, Slovenia, Iceland, Ireland, Azerbaijan, Andorra, Albania, Estonia, United Kingdom, Austria, Ukraine, Italy, Georgia, Czech Republic, Kosovo, Croatia, Cyprus, Turkey, Portugal, Poland, France, Finland, Hungary
N. America	US (including Guam, Mauri, Saipan, Puerto Rico)
M. S. America	Guatemala, Grenada, Nicaragua, Dominican Republic, Dominican Republic, Mexico, Barbados, Bahamas, Venezuela, Belize, Brazil, Saint Lucia, Saint Vincent, Saint Kitts and Nevis, Suriname, Argentina, Antiqua Babuda, Ecuador, El Salvador, Honduras, Uruguay, Chile, Costa Rica, Colombia, Rinidad and Tobago, Panama, Paraguay, Peru
Africa	Namibia, South Africa, Liberia, Lesotho, Malawi, Morocco, Mauritius, Botswana, Burundi, Sao Tome and Principe, Seychelles, Swaziland, Cape Verde,
Middle East	Bahrain, Armenia, Oman, Israel

※ All documents must be in Korean or English. Otherwise, you must submit a notarized/certified English translation completed by a notary public in the country in which the document was originally produced.

APOSTILLE  
(Convention de LaHaye du 5 octobre 1961)

- Country.....
- This public document.....
- has been signed by.....
- acting in the capacity of.....
- bears the seal/stamp of.....

Certified  
5. at..... 6. the.....

7. by.....

8. No. ....

9. Seal/Stamp: ..... 10. Signature: .....

<Apostille form>

भारत सरकार / GOVERNMENT OF INDIA  
अपॉस्टिल / APOSTILLE  
(Convention de La Haye du 5 octobre 1961)

INDIA

This Public document of the type  
BACHELOR OF SCIENCE

is issued by

has been signed by: VICE CHANCELLOR ALIGARH MUSLIM UNIVERSITY

with the seal/stamp of: UNDER SECRETARY DEPTT. OF HIGHER EDUCATION GOVT. OF UTTAR PRADESH

Certified by  
Section Officer (D) MINISTRY OF EXTERNAL AFFAIRS

May 2019 at NEW DELHI, INDIA

(PRABHAKHUMAR DAS)

<Apostille form in India>

中国高等教育学位认证中心  
CHINA DEGREE VERIFICATION CENTER (CDGDC)

认证证书

CHINA DEGREE VERIFICATION CENTER (CDGDC)

CHINA DEGREE VERIFICATION CENTER (CDGDC)

<Diploma verification for university in China (CDGDC)>

□ **Students admitted from countries which are NOT signatories to the convention and do not recognize the Apostille must meet the following requirements:**

- Applicants from these countries should submit their official certificates with an authentication attachment (e.g., Certificate of Authentication or Certificate of Overseas Educational Institutions) issued by the Korean Embassy or Consulate.

□ **Those who get a diploma from Universities in China should submit the degree certificate from the China Academic Degrees and Graduate Education Information (<http://www.cdgdc.edu.cn>).**

※ Applicants should submit the verification until Aug.23<sup>rd</sup> if they're expected to get a diploma in August.

<Appendix B>

**College of Arts Exam content**

**1) Department of Music**

**A) Master's degree**

Field	Major	Exam content	Etc
Western Music	Wind instrument	2 pieces of Free performance (Each piece must be music from different periods)	personal instrument
	String instrument	1. 1 piece of Concerto (including fast one, Cadenza) 2. Sonata or 1 piece of Free performance	personal instrument
	Vocal	1. An aria is selectable from an Opera, Oratorio and Concerto 2. Two pieces of foreign Art Songs from GER, ITA, FRN, SPN, UK, USA, RUS. But all art songs and aria must be in different languages.	
	Piano	1. One movement from L. v. Beethoven sonata 2. 1 piece of candidate's choice after Romantic period piece	
	Composition	Submission of 3 pieces of creative composition (music composed)	PDF file and MP3
	Theory (Musicology)	1. (writing test) Candidate's choice from Western Music History or Music analysis 2. (writing test) Candidate's motivation and interested research field	
	Music Conduct	1. Music instrument or Piano 2. Music dictation 3. Music Conduct (Beethoven Symphony No. 1 in 1st movement)	

. Interview for Composition: questions on topics such as the knowledge of music, music theory, objectives during study.

**B) Ph.D.**

Field	Major	Exam content	Etc
Western Music	Wind instrument	1 hour of program with 3 pieces of Free performance (Applicant's selection, Each piece must be music from different periods)	personal instrument
	String instrument	1 hour of program with 3 pieces of Free performance (Applicant's selection, Each piece must be music from different periods. Includes unaccompanied work, excludes Concerto)	personal instrument
	Vocal	40 minutes of program with different time period 1. 1 piece of aria is selectable from an Opera, Oratorio and Concerto 2. 4 pieces of foreign Art Songs from GER, ITA, FRN, SPN, UK, USA, RUS. But all art songs and aria must be in different languages. 3. More than 1 piece of Modern Music	
	Piano	Three pieces, an hour long per program. Each piece must be music from different periods (Music periods must not overlap. Examinee must play the whole piece of sonata)	
	Composition	Submission of 5 pieces of creative composition (music composed) (Orchestral work or corresponding large scale work) * Submit composed files(PDF) musics(MP3)	
	Music Conduct	One piece of performance with an instrument Music Conduct (Beethoven Symphony No. 1 in 1st movement)	
	Western Music Theory (Musicology)	1.Thesis written in Korean or English with 25,000 characters(including spaces) on all subjects related to Musicology(Recommendation of Master's Thesis topic) 2. (writing test) Candidate's motivation and interested research field	

. Interview for Composition: questions on topics such as knowledge of music, music theory, objectives during study. Professor will review candidates' research ability and language proficiency.



2) Korean music majors

Field	Majors	Exam content	Etc
Korean Music	gayageum geomungo	1. Sanjo - a short sanjo 2. Jung Ak - one piece from Hyeon Ak Youngsan hwasang or Hang jae chul pung ryu	within 20 mins (bring your instrument and accompanist)
	A-jeng Dae geum Piri Hae geum	1. Sanjo - a short sanjo 2. Jung Ak - one piece from Hyeon Ak Youngsan hwasang or Hang jae chul pung ryu	
	Percussion	1. Pansori percussion (Pansori drum) 2. Jang go - Nong ak ja rock(Korean small gong or Jang go) 3. Gi ak Jang dan(Jang go)	within 20 mins
	Pansori	One chapter from 5 Pansori (the chapter must consist more than 3 jangdan)	within 20 mins
	Composition	Compose ga-rock based on provide dong-gi	
	Theory	theory of Korean traditional music	

<Appendix C>

Document Samples

Birth certificate or Family relationship certificate (If documents is not in Korean or English, translation is mandatory)

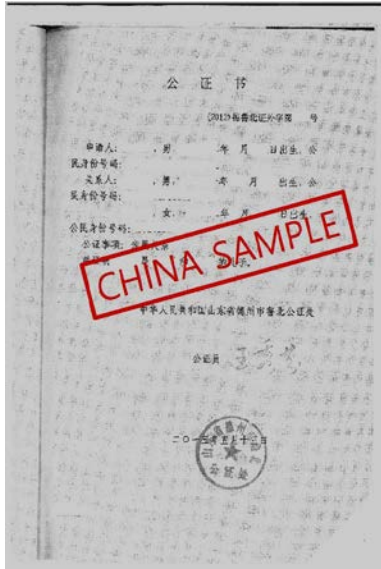

<Family relationship issued by Notary public>



<Birth certificate in Bangladesh>

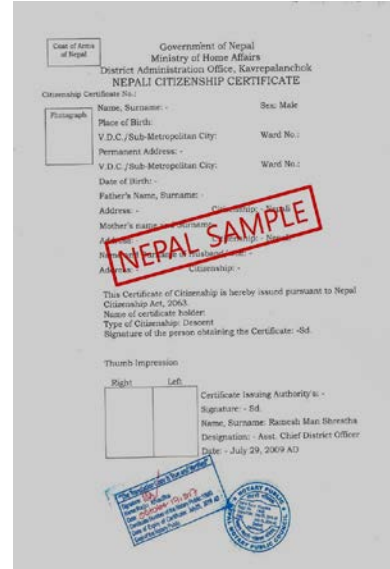

<Citizenship certificate in Nepal>

Verification of diploma from Korean Embassy



<From the Korean Embassy in China>

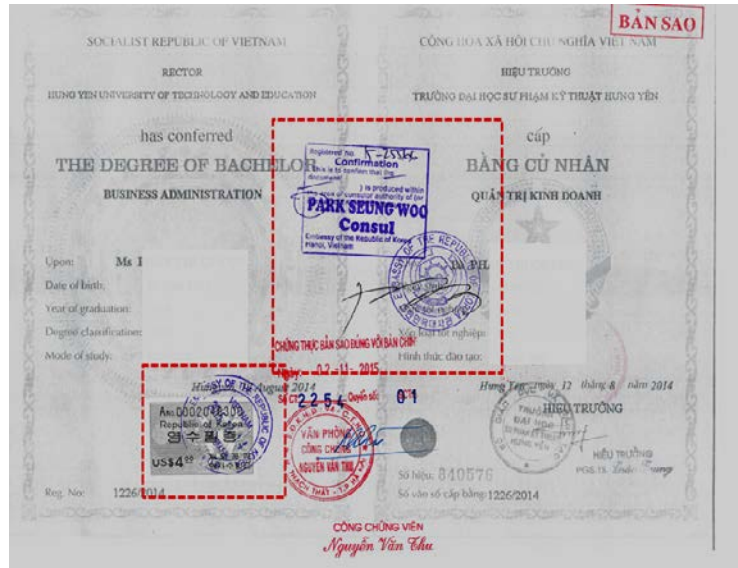

<From the Korean Embassy in Vietnam >

<Appendix D>

## Contact Information of Departments

### A. Jeonju Campus

Field	College	Major or Department	Homepage	Phone No. (82-63)	Location
Humanities / Social Sciences	Law	Law	<a href="http://lawshcool.jbnu.ac.kr">http://lawshcool.jbnu.ac.kr</a>	270-2656	College of Law, Room 204
	Education	Education	<a href="http://home.jbnu.ac.kr/pedagogy">http://home.jbnu.ac.kr/pedagogy</a>	270-2739	Jinsudang, Education and Research Building, Room 204
		Social Studies Education	<a href="http://home.jbnu.ac.kr/socialed">http://home.jbnu.ac.kr/socialed</a>	270-2765	Jinsudang, Education and Research Building, Room 411
		Literature and Language Education	<a href="http://home.jbnu.ac.kr/koredu">http://home.jbnu.ac.kr/koredu</a>	270-2711	College of Education, Main Building, Room 423
		Mathematics Education	<a href="http://mathedu.jbnu.ac.kr">http://mathedu.jbnu.ac.kr</a>	270-2791	College of Education, Main Building, Room 403
		Korean Language Education		270-2711	College of Education, Main Building, Room 423
	Social Sciences	Social Welfare	<a href="http://welfare.jbnu.ac.kr">http://welfare.jbnu.ac.kr</a>	270-2962	Center for Humanities & Social Science, Room 330
		Sociology	<a href="http://wz3.jbnu.ac.kr/socieng">http://wz3.jbnu.ac.kr/socieng</a>	270-2916	Center for Humanities & Social Science, Room 331
		Journalism and Communications	<a href="http://media.jbnu.ac.kr">http://media.jbnu.ac.kr</a>	270-2952	Center for Humanities & Social Science, Room 328
		Psychology	<a href="http://psy.jbnu.ac.kr">http://psy.jbnu.ac.kr</a>	270-2925	Center for Humanities & Social Science, Room 327
		Political Science	<a href="http://pol.jbnu.ac.kr">http://pol.jbnu.ac.kr</a>	270-2934	Center for Humanities & Social Science, Room 326
		Public Administration	<a href="http://dpa.jbnu.ac.kr">http://dpa.jbnu.ac.kr</a>	270-2943	Center for Humanities & Social Science, Room 329
	Commerce	Business Administration	<a href="http://business.jbnu.ac.kr">http://business.jbnu.ac.kr</a>	270-2986	College of Commerce #2, Room 215
		Economics	<a href="http://econo.jbnu.ac.kr">http://econo.jbnu.ac.kr</a>	270-3001	College of Commerce #2, Room 315
		International Trade	<a href="http://trade.jbnu.ac.kr">http://trade.jbnu.ac.kr</a>	270-3013	College of Commerce #2, Room 301
		Accounting	<a href="http://account.jbnu.ac.kr">http://account.jbnu.ac.kr</a>	270-3023	College of Commerce #2, Room 213
	Humanities	Archaeology and Cultural Anthropology		270-3283	
		Korean Language and Literature	<a href="http://korean.jbnu.ac.kr">http://korean.jbnu.ac.kr</a>	270-3166	Center for Humanities & Social Science, Room 320
		Library and Information Science	<a href="http://lisen.jbnu.ac.kr">http://lisen.jbnu.ac.kr</a>	270-3253	Center for Humanities & Social Science, Room 427
		German Studies	<a href="http://deutsch.jbnu.ac.kr">http://deutsch.jbnu.ac.kr</a>	270-3181	College of Humanities #2, Room 223
		History	<a href="http://history.jbnu.ac.kr">http://history.jbnu.ac.kr</a>	270-3224	College of Humanities #2, Room 226
		English Language and Literature	<a href="http://english.jbnu.ac.kr">http://english.jbnu.ac.kr</a>	270-3199	Center for Humanities & Social Science, Room 423
		Japanese Studies	<a href="http://japan.jbnu.ac.kr">http://japan.jbnu.ac.kr</a>	270-3261	Center for Humanities & Social Science, Room 315
		Chinese Language and Literature	<a href="http://chinese.jbnu.ac.kr">http://chinese.jbnu.ac.kr</a>	270-3215	Center for Humanities & Social Science, Room 432
		Philosophy	<a href="http://home.jbnu.ac.kr/philos">http://home.jbnu.ac.kr/philos</a>	270-3239	Center for Humanities & Social Science, Room 318
		French and African Studies	<a href="http://france.jbnu.ac.kr">http://france.jbnu.ac.kr</a>	270-3190	Center for Humanities & Social Science, Room 425
		Spanish & Latin American Studies	<a href="http://spanish.jbnu.ac.kr">http://spanish.jbnu.ac.kr</a>	270-3279	Center for Humanities & Social Science, Room 429
Korean Language as a Second Language Education		<a href="http://korean.jbnu.a.ckr">http://korean.jbnu.a.ckr</a>	270-3166	Center for Humanities & Social Science, Room 320	
Human Ecology		Child & family studies	<a href="http://child.jbnu.ac.kr">http://child.jbnu.ac.kr</a>	270-3835	College of Human Ecology, Room 205
Natural Sciences / Agriculture	Nursing	Nursing	<a href="http://nursing.jbnu.ac.kr">http://nursing.jbnu.ac.kr</a>	270-3104	College of Nursing, Room 616
	Agriculture & Life Sciences	Agricultural Engineering	<a href="http://home.jbnu.ac.kr/agrieng">http://home.jbnu.ac.kr/agrieng</a>	270-2515	College of Agriculture & Life Science, Main Building, Room 122
		Agricultural Biology	<a href="http://agribio.jbnu.ac.kr">http://agribio.jbnu.ac.kr</a>	270-2524	College of Agriculture & Life Science #3, Room 105

Field	College	Major or Department	Homepage	Phone No. (82-63)	Location	
Engineering		Agricultural Economics	<a href="http://wz3.jbnu.ac.kr/frme">http://wz3.jbnu.ac.kr/frme</a>	270-2532	College of Agriculture & Life Science #4, Room 418	
		Agronomy	<a href="http://crop.jbnu.ac.kr">http://crop.jbnu.ac.kr</a>	270-2506	College of Agriculture & Life Science #2, Room 310	
		Agriculture Chemistry	<a href="http://bioenv.jbnu.ac.kr">http://bioenv.jbnu.ac.kr</a>	270-2541	College of Agriculture & Life Science #2, Room 107	
		Food Science and Technology	<a href="http://foodtech.jbnu.ac.kr">http://foodtech.jbnu.ac.kr</a>	270-2565	College of Agriculture & Life Science #4, Room 119	
		Wood Science & Technology	<a href="http://www.hort.or.kr">http://www.hort.or.kr</a>	270-2574	College of Agriculture & Life Science #2, Room 311	
		Forest Products and Technology	<a href="http://agri.jbnu.ac.kr/wse">http://agri.jbnu.ac.kr/wse</a>	270-2621	College of Agriculture & Life Science #4, Room 209	
		Forestry	<a href="http://fore.jbnu.ac.kr/">http://fore.jbnu.ac.kr/</a>	270-2583	College of Agriculture & Life Science, Main Building, Room 330	
		Landscape Architecture	<a href="http://la.jbnu.ac.kr">http://la.jbnu.ac.kr</a>	270-2594	College of Agriculture & Life Science #3, Room 313	
		Animal Science	<a href="http://animalsci.jbnu.ac.kr">http://animalsci.jbnu.ac.kr</a>	270-2604	College of Agriculture & Life Science #3, Room 108	
	Education	Science Education	<a href="http://bioedu.jbnu.ac.kr">http://bioedu.jbnu.ac.kr</a>	270-2782	College of Education, Science Building #1, Room 310-2	
	Human Ecology	Human Ecology	<a href="http://he.jbnu.ac.kr">http://he.jbnu.ac.kr</a>	270-3845	College of Human Ecology, Room 305	
		Housing Environmental Design	<a href="http://housing.jbnu.ac.kr">http://housing.jbnu.ac.kr</a>	270-3632	College of Human Ecology, Room 505	
		Food Science and Human Nutrition	<a href="http://fshn.jbnu.ac.kr">http://fshn.jbnu.ac.kr</a>	270-3855	College of Human Ecology, Room 205	
	Natural Sciences	Science Studies	<a href="http://ss.jbnu.ac.kr">http://ss.jbnu.ac.kr</a>	270-3433	College of Natural Science #3, Room 205	
		Physics	<a href="http://phys.jbnu.ac.kr">http://phys.jbnu.ac.kr</a>	270-3321	College of Natural Science #5, Room 207	
		Mathematics	<a href="http://math.jbnu.ac.kr">http://math.jbnu.ac.kr</a>	270-3364	College of Natural Science, Main Building, Room 409	
		Earth and Environmental Sciences	<a href="http://ees.jbnu.ac.kr">http://ees.jbnu.ac.kr</a>	270-3393	College of Natural Science #4, Room 2122	
		Statistical Informatics	<a href="http://stat.jbnu.ac.kr">http://stat.jbnu.ac.kr</a>	270-3380	College of Natural Science, Main Building, Room 209	
		Molecular Biology	<a href="http://molb.jbnu.ac.kr">http://molb.jbnu.ac.kr</a>	270-3338	College of Natural Science #4, Room 305	
		Chemistry	<a href="http://chemipia.jbnu.ac.kr">http://chemipia.jbnu.ac.kr</a>	270-3406	College of Natural Science #1, Room 210	
	Engineering	Engineering	Architecture Engineering	<a href="http://archi.jbnu.ac.kr">http://archi.jbnu.ac.kr</a>	270-2276	College of Engineering #1, Room 132
			Urban Engineering	<a href="http://urban.jbnu.ac.kr">http://urban.jbnu.ac.kr</a>	270-4051	College of Engineering #9, Room 917
			Polymer Nano Engineering	<a href="http://polynano.jbnu.ac.kr">http://polynano.jbnu.ac.kr</a>	270-2335	College of Engineering #9, Room 719
			Mechanical Engineering	<a href="http://me.jbnu.ac.kr">http://me.jbnu.ac.kr</a>	270-2316	College of Engineering #4, Room 4212
			Mechanical Design Engineering	<a href="http://mdesign.jbnu.ac.kr">http://mdesign.jbnu.ac.kr</a>	270-2452	College of Engineering #3, Room 211
			Semiconductor Engineering	<a href="http://semi.jbnu.ac.kr">http://semi.jbnu.ac.kr</a>	270-3971	College of Natural Science #3, Room 304
			Chemical Engineering	<a href="http://che.jbnu.ac.kr">http://che.jbnu.ac.kr</a>	270-2431	College of Engineering #6, Room 118
			Industrial System Engineering	<a href="http://ise.jbnu.ac.kr">http://ise.jbnu.ac.kr</a>	270-2327	College of Engineering #6, Room 418
			Carbon Materials & Fiber Engineering	<a href="http://tex.jbnu.ac.kr">http://tex.jbnu.ac.kr</a>	270-2349	College of Engineering #2, Room 314
			Software Engineering	<a href="http://dse.jbnu.ac.kr">http://dse.jbnu.ac.kr</a>	270-4541	College of Engineering #5, Room 113
			Mineral Resources and Energy Engineering	<a href="http://res.jbnu.ac.kr">http://res.jbnu.ac.kr</a>	270-2358	College of Engineering #2, Room 304
			Materials Engineering	<a href="http://materials.jbnu.ac.kr">http://materials.jbnu.ac.kr</a>	270-2378	College of Engineering #5, Room 304
			Electrical Engineering	<a href="http://ee.jbnu.ac.kr">http://ee.jbnu.ac.kr</a>	270-2389	College of Engineering #7, Room 224
Electronic Engineering			<a href="http://eei.jbnu.ac.kr">http://eei.jbnu.ac.kr</a>	270-2475	College of Engineering #7, Room 224	
Computer Engineering			<a href="http://cse.jbnu.ac.kr">http://cse.jbnu.ac.kr</a>	270-4233	College of Engineering #7, Room 224	
Electronic Information Materials Engineering			<a href="http://itmat.jbnu.ac.kr">http://itmat.jbnu.ac.kr</a>	270-3969	College of Engineering #4, Room 210	
Dept. of Mechanical System Engineering			<a href="http://premech.jbnu.ac.kr">http://premech.jbnu.ac.kr</a>	270-2367	College of Engineering #4, Room 114	
Civil Engineering			<a href="http://civil.jbnu.ac.kr">http://civil.jbnu.ac.kr</a>	270-2420	College of Engineering #1, Room 263	
Aerospace Engineering			<a href="http://aerospace.jbnu.ac.kr">http://aerospace.jbnu.ac.kr</a>	270-2468	College of Engineering #9, Room 620	
Environmental Engineering			<a href="http://envi.jbnu.ac.kr">http://envi.jbnu.ac.kr</a>	270-2441	College of Engineering #6, Room 320	
BIN Convergence Technology	<a href="http://bintech.jbnu.ac.kr">http://bintech.jbnu.ac.kr</a>	270-2848	College of Engineering #9, Room 801-1			

Field	College	Major or Department	Homepage	Phone No. (82-63)	Location
		IT Convergence System Engineering	<a href="http://itase.jbnu.ac.kr">http://itase.jbnu.ac.kr</a>	270-4773	College of Engineering #1, Room 142
		Convergence Technology Engineering	<a href="http://cte.jbnu.ac.kr">http://cte.jbnu.ac.kr</a>	270-4225	College of Engineering #1, Room 206
<b>Medicine</b>	Medical School	Medicine	<a href="http://med.jbnu.ac.kr">http://med.jbnu.ac.kr</a>	270-3596	Medical School #1, Administration Office
	Graduate School of Dentistry	Dentistry	<a href="http://dent.jbnu.ac.kr">http://dent.jbnu.ac.kr</a>	270-4005	College of Dentistry, Main Building, Administration Office
<b>Arts / Physical Education</b>	Education	Physical Education	<a href="http://wz3.jbnu.ac.kr/physicaledu">http://wz3.jbnu.ac.kr/physicaledu</a>	270-2849	Building of Art & Athletic, Room 220
	Arts	Dance	<a href="http://arts.jbnu.ac.kr">http://arts.jbnu.ac.kr</a>	270-3746	College of Arts #2, Room 2030
		Fine Arts	<a href="http://arts.jbnu.ac.kr/2016/inner.php?sMenu=C2100">http://arts.jbnu.ac.kr/2016/inner.php?sMenu=C2100</a>	270-3726	College of Arts, Main Building, Room 1270
		Industrial Design	<a href="http://artsdesign.jbnu.ac.kr">http://artsdesign.jbnu.ac.kr</a>	270-3755	College of Arts, Main Building, Room 2010
		Music	<a href="http://wz3.jbnu.ac.kr/music">http://wz3.jbnu.ac.kr/music</a>	270-3736	College of Arts, Main Building, Room 3220
		Korean Music	<a href="http://arts.jbnu.ac.kr/2016/inner.php?sMenu=main">http://arts.jbnu.ac.kr/2016/inner.php?sMenu=main</a>	270-3716	College of Arts, Main Building, Room 4230
		Nano Semiconductors and Displays	<a href="http://che.jbnu.ac.kr">http://che.jbnu.ac.kr</a>	270-2431	College of Engineering #6 Room 118
		Design and Manufacturing	<a href="http://artdesign.jbnu.ac.kr">http://artdesign.jbnu.ac.kr</a>	270-2335	College of Engineering #9, Room 719
		Mechatronics Engineering	None	270-2475	College of Engineering #7, Room 224
		Bio-Nano System Engineering	<a href="http://mdesign.jbnu.ac.kr">http://mdesign.jbnu.ac.kr</a>	270-2452	College of Engineering #3, Room 211
		Bioprocess Engineering	<a href="http://che.jbnu.ac.kr">http://che.jbnu.ac.kr</a>	270-2431	College of Engineering #6, Room 118
		Software Engineering	<a href="http://software.jbnu.ac.kr">http://software.jbnu.ac.kr</a>	270-4541	College of Engineering #5, Room 113
		Image Engineering	<a href="http://it.jbnu.ac.kr">http://it.jbnu.ac.kr</a>	270-2410	College of Engineering #7, Room 224
		Energy Storage · Conversion Engineering	<a href="http://fcssystem.jbnu.ac.kr">http://fcssystem.jbnu.ac.kr</a>	270-3908	College of Engineering #1, Room 142-1
		Energy Engineering	None	270-2452	College of Engineering #3, Room 211
		Information Security Engineering	None	270-4233	College of Engineering #7, Room 224
		Information and Communications	<a href="http://eei.jbnu.ac.kr/eng">http://eei.jbnu.ac.kr/eng</a>	270-2462	College of Engineering #7, Room 224
		Intelligence Vehicle System Engineering	None	270-2367	College of Engineering #4, Room 114
	Healthcare Engineering	<a href="http://biomedical.jbnu.ac.kr">http://biomedical.jbnu.ac.kr</a>	270-4063	College of Engineering #1, Room 333	
	Solar Energy Engineering	<a href="http://che.jbnu.ac.kr">http://che.jbnu.ac.kr</a>	270-2431	College of Engineering #6, Room 118	
	Education	Cognitive Science	None	270-2739	Jinsudang, Education and Research Building, Room 204
		English Education	<a href="http://home.jbnu.ac.kr/english">http://home.jbnu.ac.kr/english</a>	270-2728	College of Education, Main Building, Room 323
	Commerce	International Cyber Trade and Area Study	<a href="http://trade.jbnu.ac.kr">http://trade.jbnu.ac.kr</a>	270-3013	College of Commerce #2, Room 301
	Arts	Korean Music	<a href="http://arts.jbnu.ac.kr/kmusic">http://arts.jbnu.ac.kr/kmusic</a>	270-3716	College of Arts #1, Room 4230
	Medical School	Medical Nutrition Therapy	None	250-2540	JBNU Hospital, Cancer Center 5 <sup>th</sup> fl.
		Clinical Speech Pathology	<a href="http://speech.jbnu.ac.kr">http://speech.jbnu.ac.kr</a>	270-4325	Medical School #1, Room 334-3
	Humanities	Records, Archives, and Information Science	<a href="http://information.jbnu.ac.kr">http://information.jbnu.ac.kr</a>	270-3253	College of Humanities #2, Room 109
		Basic Humanity Studies	None	270-3166	Center for Humanities & Social Science, Room 320
Natural Sciences	Nano Science and Technology	None	270-3675	College of Natural Science #5, Room 209	
	Bioactive Materials	None	219-5339	College of Dentistry #2, Room 241	
	Sports Science	<a href="http://home.jbnu.ac.kr/sportscience">http://home.jbnu.ac.kr/sportscience</a>	270-2819	College of Natural Science, Main Building, Room 509	
Agriculture & Life Sciences	Agricultural Convergence Technology	None	270-2541	College of Agriculture & Life Science Main Building, Room 308	
Humanities	Intangible Heritage and Information Science	<a href="http://ichis.jbnu.ac.kr">http://ichis.jbnu.ac.kr</a>	270-3166		
Commerce	Latin America, Fashion, Trade and Commerce	None	270-3013	College of Commerce #2, Room 105	

## **B. Specialized Campus**

<b>Field</b>	<b>College</b>	<b>Major or Department</b>	<b>Homepage</b>	<b>Phone No. (82-63)</b>	<b>Location</b>
<b>Natural Sciences</b>	Environmental & Bioresource Sciences	Ecology Landscape Architecture-Design	<a href="http://eco.jbnu.ac.kr/eco">http://eco.jbnu.ac.kr/eco</a>	850-0735	Iksan Campus, Engineering Building #1, Room 109
		Biotechnology	<a href="http://biotech.jbnu.ac.kr">http://biotech.jbnu.ac.kr</a>	850-0835	Iksan Campus, Engineering Building #2, Room 108
<b>Medicine</b>	Veterinary Medicine	Veterinary Medicine	<a href="http://vetmed.jbnu.ac.kr">http://vetmed.jbnu.ac.kr</a>	850-0911	Iksan Campus, Administrative Building, 1 <sup>st</sup> Floor
<b>Inter-disciplinary</b>	Environmental & Bioresource Sciences	Ecology Landscape Architecture-Design	<a href="http://biotech.jbnu.ac.kr/sub06/sub01.php">http://biotech.jbnu.ac.kr/sub06/sub01.php</a>	850-0735	Iksan Campus, Engineering Building #1, Room 212
		Life Style Medicine	None	850-0741	Iksan Campus, Engineering Building #4, Room 103