Notice for Successful Applicants



Next Steps

1
Submit
Bank
Statement

>>

2
Pay
tuition fee

>>

3
Get
Admission
Letter

4
Apply
Visa

>>

>>

5
Course
Registration

>>

6
Only for students in
overseas
Entry &
Alien
registration

Missing Documents

- Applicants who have not submitted documents such as Verification documents/Apostille or original documents are required to submit
- Deadline
 - by August 26(Fri.) 2022
- How to submit
 - by post (submit original documents)
 - Didn't accept copy or scan file by E-mail
- Caution
 - Admission letter will not be handed if you don't submit all of documents
 - Admission will be CANCELLED if documents are not submitted by the deadline

Bank Statement

- Requirements
 - up to 18,000USD or 21,000,000KRW
- Students in Overseas
 - Bank statement under student or parent's name
 - Submitted by July 15(Fri.) 2022
 - * Because embassy in each country has different standards for the required balance certificate, **Be sure to check the standards with the Korean embassy in advance and issue a balance certificate**
- Students in Korea
 - Should submit document from Korea bank under student's name
 - Issued in August 1, 2022 and submitted by August 26, 2022
- Caution
 - **Get two copies of the balance certificate. Submit 1 to JBNU, 1 to the time of visa application**
 - Admission letter will not be handed if you don't submit all documents

Pay Tuition Fee

- Payment period (Expected)
 - [1st Payment Duration] 1st week of July 2022
 - [2nd Payment Duration] 3rd week of July 2022
 - [3rd Payment Duration] 3rd week of August 2022
 - * The exact schedule will be announced at the end of June.
 - * You can pay the tuition fee during the one of durations.
 - * If you will apply for the visa in overseas, please, pay the tuition fee during the 1st payment duration.
- How to pay
 - 1) Print out Tuition fee invoice (<http://all.jbnu.ac.kr/jbnu/euro/>)
 - 2) Check account number and amount and pay the fee
 - * We will notice payment details later
- Caution
 - If you didn't pay tuition fee on time, your admission will be canceled
 - After paying the tuition fee, you can get Admission letter

Scholarship

- Selected from students with excellent academic and Language scores
 - Academic Score : Calculated as the final average score of the previous course
 - Language Score : Calculation of score submitted **by 30 June (Thu.) 2022**
- * If language proficiency has improved, submit your certificate **by 30 June** to admission@jbnu.ac.kr

- Eligibility
 - **Full-time students who only study without a job in Korea or abroad (Exclude Transfer students. Only for Freshmen)**

- Requirements
 - ① **Student in Korea** : National Health Insurance certificate
 - ② **Student in Overseas** : Confirmation of Full time student(Form1)
- * Submission deadline : 30 June (Thu), Send to admission@jbnu.ac.kr
- * if you are not full time students, you don't need submit documents

- Method : Reduction when paying tuition fee

- Caution
 - **If it is confirmed that there is a job in Korea or abroad in the future, all scholarships paid will be refunded.**
 - **Cannot be received together with the research scholarship provided by the professor**

Admission Letter

- Admission Letter?
 - It is a documents that is required when issuing a visa as proof that JBNU permits admission.

- Pick-up date
 - after submit all of documents & pay tuition fee

- How to get
 - ① Students in overseas : by post (EMS)
 - ② Students in Korea : by post or visit the Graduate School
 - It will be sent to address indicated on application form
 - If address is changed, please fill below and send to admissiong@jbnu.ac.kr
 - Post code :
 - Address(in overseas-ENG, in Korea-KOR) :
 - Phone number :

- Caution
 - Only students, who paid tuition fee and submitted all of documents will receive Certificate of admission

Visa Application

- Students in overseas
 - Requirements : Check the application documents with the Korean embassy in each country
 - * Admission letter and Business registration certificate will be sent by post and E-mail
 - Application date : Apply immediately after receiving admission Letter
 - Processing period : 2 weeks ~ 1 month more
 - * Visa issuance may take a long time due to COVID19, so prepare the documents in advance and apply as soon as possible

- Students in Korea
 - Application date : 4th week of August (will be announce later)
 - Application place : Office of International affairs
 - Requirements: Application form, fee, passport, Admission Letter, Certificate of tuition fee payment, etc.
 - * Detailed requirements will be announced later

Flight Ticket

Only for students in overseas

- Buy Flight ticket

- It is recommended to purchase a flight ticket arriving before Aug 26

- * Start date of semester : September 1

- * If you don't attend more than 25% of the class after start of semester, you will receive an F unconditionally. Therefore, please try to enter the Korea by Aug 26 as much as possible

- Caution

- after buy flight ticket, please send information to admissiong@jbnu.ac.kr

- Only those with a PCR negative confirmation issued within 48 hours can board the aircraft.

- From Airport to Jeonju, use the Airport Limousine Bus/KTX to travel by yourself (To be announced at a later pick up date if provided)

- Those who are not vaccinated or who have not registered the Q-Code must be quarantined after entering the country

- Vaccinated person who have registered the Q-Code are exempt from quarantine, but PCR testing is required after entry

- Alien registration

- You must complete the alien registration procedure within 90 days of entry and create an alien registration card.

- After preparing the required documents, apply for a visit to the Office of International Affairs

Dormitory

- Application method
 - Automatically applied according to the selections made in the application form
 - If you want to change application, send E-mail until July 15
 - Send an email even if you have a roommate you want to live with
- Building type

Building	Campus	Meal	Fee(/semester)
Chambit	Jeonju	Include (except holiday)	About 1,100,000KRW
Daedong (M) Pyeonghwa (F)	Jeonju	Include (except holiday)	
		Exclude	About 450,000KRW
Haemin	Jeonju	Exclude	About 600,000KRW
Ungbi	Iskan	Exclude	About 450,000KRW
Cheongun	Iskan	Exclude	About 630,000KRW

- Payment period : last week of July(expected)
- Entrance date : last week of August(expected)
- Caution : Student in Korea need to submit TB test results
 - If you do test in University health center, results will be automatically delivered to dormitory (about 5,000KRW)

Dormitory

- Chambit



- Ungbi



Dormitory

- Daedong



- Pyenghwa

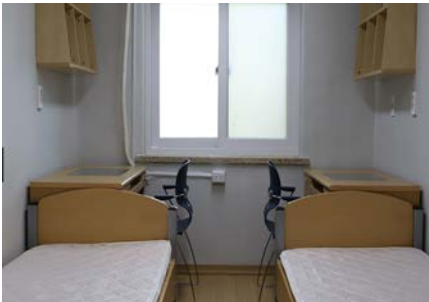

National Health Insurance

- National Health Insurance ?
 - Due to the Korean health insurance system, all foreigners are required to subscribe to national health insurance.
- How to Join
 - **Automatic** after finish D-2 alien registration
 - Re-entrant : Join insurance after Date of Re-entry
- Fee
 - 131,790KRW per month.
 - **Only! International Students (D-2 visa holder) get a discount**
 - 2022.3 ~ 2023.2 : 60% discount, **pay 52,720KRW/month**
 - 2023.2 ~ : 50% discount, **pay 65,900KRW/month**
 - * the above amount may vary every year
- How to pay
 - after check account information on the bill, pay the fee (You can get the bill by E-mail, post and text message)
- Caution
 - If you didn't join insurance, you can't extend visa
 - as you subscribe to the National Health Insurance, you can receive one free health checkup every two years.
 - **if you have a family in Korea, only one of the family members may sign up if you submit documents such as family relationship certificate**