Fall Semester, 2017

Admissions Guide for International Students (Graduate School, Freshman)



※ **Chonbuk National University is not linked with any domestic or overseas agents for the international students recruitment. No fees are charged other than the application fee KRW ₩80,000 or USD \$80.00 when you apply.**

Important Notes

1. Notes before online application submission

- Please check the eligibility (Nationality, Language proficiency, Academic background, etc) before online application submission.
- Applicants must check required documents

2. Online application submission

- Applicants have to register a membership at UWAYAPPLY website (www.uwayapply.com) before the online application deadline.
- Submission is fully completed when all processes including payment of application fee are done.
- **When the application deadline has passed, you won't be able to change your applying department. So please check your department carefully**
- If the online application is closed, you cannot change or cancel your application nor received a refund to the application fee.
- Your **Application Number** will be issued after application submission. You should keep in mind the application number for your **admission schedule, admission result and tuition fee payment**.
- Payment options for the application fee are account transfer or credit card. Please bear in mind certain cards may not be accepted for some countries, so you should check it in advance.
- Please be sure to fill in the correct email (frequently used) and phone number carefully. **All notification regarding admission processes will be informed via e-mail.** Approximately one week after we receive your application from UWAYAPPLY, we will send you an email acknowledgement including full information about the next steps in the application process. If you don't receive any email, you have to contact Office of International Cooperation (Unreachable email host: yahoo, Hotmail, sina etc)
- If any part of your application materials is found to be counterfeit (i.e., false), admission will be revoked regardless of your academic status (before or after admission, including graduation).

3. Required documents submission

- You must submit all application materials after submitting your application and before the deadline for submitting application materials to the office of international Cooperation.
- Be sure to prepare all application materials according to the list of documents(p.2)
- Please note that the certificate of Language Proficiency must be valid two(2) years from the submission date (TOPIK, TOEFL, IELTS, TEPS)
- If applicants submit scan copies of documents, they must submit original documents. These documents are not same, your admission cannot be guaranteed.

※ Please refer the admission guide for more information.

CONTENTS

1. Admissions Timeline.....	1
2. Available Slots: limited.....	1
3. Eligibility for Application	2
4. Required Documents.....	3
5. Majors	7
6. Application Reminders.....	13
7. Application Methods : Online submission	13
8. Application Fee.....	14
9. Admissions Criteria.....	14
10. Interview	15
11. Announcement of Admissions and Registration	15
12. Reminders*	16
13. Matriculation Procedures after Admission	17
14. Tuition Fee & Scholarship	18
15. Additional School Life Information.....	19
16. International Cooperation Office	20
Contact Information of Departments	21

1. Admissions Timeline

Schedule	Date(KST)		Remarks
	Round 1	Round 2	
Application	April 17 th (Mon)~ April 28 th (Fri), 2017	June 5 th (Mon)~ June 16 th (Fri), 2017	- Fee: KRW₩80,000 or USD\$80.00 - Online Application
Submission of Documents	April 17 th (Mon)~ May 2 nd (Tue), 2017	June 5 th (Mon)~ June 20 th (Tue), 2017	- Send by post or visit in person to Office of International Cooperation
Notification of Interview Schedule	May 19 th (Fri), 2017	June 30 th (Fri), 2017	- Exact time and place will be announced on the website.
Interview	May 23 rd (Tue), 2017	July 4 th (Tue), 2017	- Interview at applying department offices for applicants in Korea - Phone / Skype interview for applicants abroad
Admission Announcement	June 12 th (Mon), 2017	July 17 th (Mon), 2017	- On the website - To admitted applicants via email - To department
Submission of Additional Certificates	June 23 rd (Mon), 2017	July 21 st (Mon), 2017	- Send by post or visit in person to Office of International Cooperation
Visa Issuance No. is informed to applicants abroad	After June 30 th (Fri), 2017	After July 24 th (Mon), 2017	For Applicants abroad - Notification for Visa process Registration information
Payment of Tuition Fee	Wait for further notice		- To the designated bank
Admission letter issued	Wait for further notice		- Applicants in Korean get the admission letter after a payment of tuition fee
Opening Semester	September 1 st (Fri), 2017		- Fall Semester, 2017

- The scheduled dates above are subject to change.

※Those who admitted and completed all required documents submission are allowed to obtain a certificate of admission for a student visa.

2. Available Slots: limited

※ Decisions are made under the discretion of each department.

3. Eligibility for Application

Category	Notes
Nationality	<p>Applicants should prove at least one of the two conditions</p> <ul style="list-style-type: none"> ▪ Condition 1) Applicant and both of applicant's parents must be foreigners ※ 3 people do not have Korean Citizenship ▪ Condition 2) Applicant who are not Korean has completed all levels of education equivalent to elementary, middle school, high school and undergraduate school in a foreign Country
Language Proficiency	<p>Applicant for Humanities/ Social Science majors, must meet one of the follow language Proficiency condition</p> <ul style="list-style-type: none"> ▪ Condition 1) Korean Language proficiency Test (TOPIK) Level 3 or Higher ▪ Condition 2) Completion of Level 3 or higher at the Korean Language Center of Chonbuk National University or other universities in Korea ▪ Condition 3) TOFEL iBT 80, IELTS 5.5, TEPS 550 or Higher ▪ Condition 4) Completion of secondary or higher education in countries where English is the native language <p>Applicant for Natural Sciences/Agriculture/Engineering/Medicine/Arts and Physical Education majors</p> <ul style="list-style-type: none"> ▪ Applicants should be able to attend classes in Korean or English <p>※ please refer to the "Submission of Language Proficiency Certification" from Major</p>
Master Program	<p>Applicants must hold a Bachelor's degree or a diploma that is equivalent to or higher than a Bachelor's degree.</p> <p>※ Applicants who are expecting to obtain the relevant required degree or diploma by August 31st, 2017. The official certificate of degree or diploma must be issued by August 31st, 2017.</p>
Doctoral Program	<p>Applicants must hold a Master's degree or a diploma that is equivalent to or higher than a Master's degree.</p> <p>※ Applicants who are expecting to obtain the relevant required degree or diploma by August 31st, 2017. The official certificate of degree or diploma must be issued by August 31st, 2017.</p>
Joint Research institute Program	<p>Applicant who satisfy have all conditions(Nationality, Language Proficiency etc) above should consult with the department in advance</p>

4. Required Documents

- ※ The application documents must be submitted in the order of the checklist on the first page of the application form. Each required document must be numbered and labeled on the top right corner
- ※ All documents in other foreign languages must have a Korean or English translation. There is no need to submit notarization.

A. All Applicants

※ Graduate Course (M Master / D Doctoral)

	Documents	M	D	비고
1	Application receipt	○	○	Print out after completing the online application
2	Application for Admission	○	○	Print out after completing the online application
3	Self-Introduction	○	○	
4	Research Plan	○	○	
5	Affidavit of Financial Support	○	○	
6	One Recommendation Letter from the professor of applicant's graduating school	○	○	It's sealed in an official envelope or through Email It's not mandatory for applicants who graduated university in Korea.
7	Official Bachelor's Transcript, (Expected) Degree or Graduation Certificate	○	○	Applicants who graduated from University in Korea must submit original certificate/transcript . Applicants who graduated from University abroad may submit scan copies and must submit original certificates within 15 days of their enrollment.
8	Official Master's Transcript, (Expected) Degree or Graduation Certificate	×	○	※ Transferees must submit an original copy of Official Transcript from the college where you attended before transfer. A Degree or Graduation certificate may be omitted if the transcript contains the issuance of certificate of degree.
9	Certificate of Graduation and Diploma Verification(Original)	○	○	Only for applicants who graduated University abroad Original verification must be submitted before the semester begins. Applicants for PhD must submit master's diploma verification.
10	Certificate of Language Proficiency	△	△	It is mandatory to all applicants who apply to Humanity, Social Science and some interdisciplinary fields. Others will get a scholarship with certificate of Language Proficiency.
11	Submit at least one of two conditions 1)Proof of Family Relations : 3 people 2)Documents that prove you have completed elementary school, middle school, high school outside Korea	○	○	1) e.g. birth certificate (scan copy), household register book (scan copy), Divorce Certificate 2) e.g. the entire transcript or graduation certificate issued overseas (scan copy), certificate of Exit or Entry from Immigration Office in Korea
12	Proof of funds (Original)	○	○	Only for admitted applicants Minimum bank balance: \$18,000.
13	Applicant's Passport Copy	○	○	Copy must be of a valid passport
14	Agreement on the handling of personal information	○	○	Agreement on the collection and Use of personal information
15	Application (KRW ₩80,000 or USD \$80.00)			Transfer or Credit card through UWAYAPPLY website

- 1) Print out the online application form and application receipt from UWAYAPPLY website.
- 2) Sponsor on the Affidavit of Financial Support must be a) myself, b) Your parent, c) Sibling or d) Your prospective Supervising Professor.
 - ※ It may cause difficulties to issue a student's visa if a sponsor is not a person above.
- 3) One Recommendation Letter from the professor of applicant's graduating school
 - ※ It is mandatory for the applicants who are currently staying abroad.
 - ※ It must be sealed or the recommendation must be sent to Coordinator from the Professor through an e-mail. (E-mail address: admissiong@chonbuk.ac.kr)
 - ※ If it is not possible to submit the recommendation letter mentioned above due to the unavoidable situation, other recommendation and the self-statement of reason can be substituted for this.
- 4) Applicants who graduated from University in Korea must submit original Graduation certificate and transcript. An applicant who is expected to graduate by February 28, 2017 must submit a certificate of expected degree and a transcript including all credits obtained so far.

Applicants who graduated from University overseas may submit a scan copy of graduation certificate/transcript and they must submit original certificate/transcript within 15 days of their enrollment.
- 5) Certificate of Transcript and Diploma Verification accredited by one of the following institutions:
 - A) Apostille
 - B) Korean embassy in your homeland or the Embassy of your country stationed in Korea
 - C) For Chinese applicants, the Education Verification can be done through the following websites:
 - China Qualification Verification: <http://www.cdgdcc.edu.cn>
 - ※ Applicant who graduated/is expected graduate by August 4th, 2017 must submit a verification or proof of application along with the other required documents by August 4th, 2017. If not, a certificate of admission is not issued.
 - ※ Applicant who graduated/is expected graduate after August 5th, 2017 must submit a verification or receipt of submission by August 24th, 2017. Failure to do so will result in automatic disqualification.
- 6) Certificate of Language Proficiency (Certificate should be valid on the submission date)
 - ※ All applicants for Humanities and Social Science fields must submit Language Certificates such as TOPIK, TOEFL, IELTS, and TEPS.
 - ※ Certificate of language proficiency must be submitted by the deadline. If registered to take Language exam after the application period, applicants must submit their TOPIK Identification or Examination Number. However, the applicants must submit their Grade 3 or TOPIK certification until August 17th, 2017. Failure to do so will result in automatic disqualification.

※ If you submit a certificate of Language Proficiency later than **July 21st, 2017**, the scholarship for the international students will not be provided.

7) An applicant should submit proofs of applicant and both parents' nationality and a proof of parent-child relationship (e.g. birth certificate, family relationship certificate, passport copy, scan copy of household register book) issued by the government of the applicant's country, certificates were issued by a company or applicant's institute is not acceptable.

If parents passed away or divorced, please submit an official document that proves their legal status.

8) A bank balance statement (more than USD 18,000) is required to be submitted when sponsor is an applicant (Parents, Siblings). If a prospective Supervising Professor is willing to support to applicant, [form 2] is required.

9) A certificate of admission won't be issued without a scan copy of passport

10) Application Fee payment: KRW ₩80,000 or USD \$80.00

※ Applicant must pay the application fee by the deadline. If the application fee is not paid, the applicant's application will not be considered.

B. Chinese applicants

1) Certificates of Citizenship of the Applicant and his/her Parents: Scan copy of the book of Household Register

※ If the Household Register does not contain the records of all family members, you must additionally submit the Certificate of Family Relation which can be obtained from the local police office.

C. Applicants who graduated from Chonbuk National University

1) Applicants who are expecting his/her graduation on August 2017 need to submit a Confirmation Letter from the Supervising Professor [Form 1] additionally.

2) Exemption from submitting a Recommendation Letter from the professor of the applicant's graduating school

D. Applicants who are applying for major of Arts

1) Must submit photos of artistic works or proof of achievements.

2) Majors and department request Practical Exam (e.g. Music, Korean Music)

2) Majors and department request performance (e.g. Fine Art, Industrial design)

E. Applicants who are currently staying in Korea

1) Must submit a photocopy of both sides of the Alien Registration Card

F. Applicants who are applying for Joint Research institute Graduate Program

- 1) Must submit [Form 3] Recommendation Letter

G. Additional Documents for those admitted: Submit to ICO by post or in person

- ※ All admitted applicants must submit the additional Documents to the International Cooperation Office.
- ※ Scan copies are not available.
- ※ If all documents have not submitted, the certificate of admission will not be issued.

- 1) Certificate of Balance

- ※ It must show that the owner has deposited USD \$18,000 or more
- ※ Please include the phone number of the Bank's office in charge at the bottom of the page.

- 2) Applicants who submitted scan copies of documents

a) An **Original Copy** of Affidavit of Financial Support

b) An **Original Copy** of Transcript and Diploma Verification

- ※ The applicant who is expecting his/her graduation must submit the Verification by August 24th 2017 to the International Cooperation Office. Failure to submit the Verification will cause your admission cancelled.

c) An Original Certificate of Language Proficiency

- ※ Failure to do so will result in automatic disqualification for the Scholarship

- ※ Scan copy of TOPIK certificate is available

5. Majors

※ Applicants must refer “Submission of Language Proficiency Certification” in the table below.

- Majors or departments (Humanities, Social Sciences and some interdisciplinary departments) require submission of either English or Korean language proficiency certification. Failure to submit may result in disqualification.
- Majors or departments (Natural Science, Engineering, Medicine, Art, Physical education and some inter- disciplinary departments) do not require submission of language proficiency certification, but submission may favorably affect scholarship benefits and interview scores. (The appropriate classification of major according to the aforementioned fields was determined by the school regulations.)
- [★] means a department offers English classes.
- [■] means a department offers a thesis in English.
- [▲] means a department offers English classes when students speaking in English enroll a class.
- Lessons ratio in English is subject to change each semester.
- **Majors in Blue** have participated in Government research project. (e.g. BK21 PLUS project)

A. General Department

※ Graduate Course (M **Master** / D **Doctoral**)

Field	Major or Department	Course		Submission of Language Proficiency Certification	Lessons ratio in English (Semester)
		M	D		
Humanities /Social Sciences (Jeonju)	Business Administration ★■	✓	✓	✓	1~2 classes (13%)
	Economics ★■	✓	✓	✓	1~2 classes (15%)
	Archaeology and Cultural Anthropology ★	✓	✓	✓	▲
	Education ★■	✓	✓	✓	20%
	Korean Language Education	✓		✓	
	Korean Language and Literature	✓	✓	✓	
	German Studies	✓	✓	✓	
	International Trade ★■	✓	✓	✓	2 classes (15%)
	Library and Information Science ★	✓	✓	✓	
	Law ★■	✓	✓	✓	15%
	History	✓	✓	✓	1 class (10%)
	Social Studies Education (★ : only for Geography education)		✓	✓	
	Social Welfare	✓	✓	✓	
	Sociology ★	✓	✓	✓	
	Mathematics Education	✓		✓	
	Spanish & Latin American Studies	✓		✓	

Field	Major or Department	Course		Submission of Language Proficiency Certification	Lessons ratio in English (Semester)
		M	D		
Humanities/ Social Sciences (Jeonju)	Journalism and Communications	✓	✓	✓	
	Psychology ★	✓	✓	✓	
	Child & family studies	✓		✓	
	Literature and Language Education		✓	✓	
	English Language and Literature ★	✓	✓	✓	None for the Fall semester 2016
	Ethics	✓	✓	✓	
	Japanese Studies	✓	✓	✓	
	Political Science ★	✓	✓	✓	
	Chinese Language and Literature	✓	✓	✓	
	Philosophy ★	✓	✓	✓	
	French and African Studies ★	✓	✓	✓	▲
	Korean Language as a Second Language Education	✓		✓	
	Public Administration	✓	✓	✓	
	Accounting ★■	✓	✓	✓	0~1 class (10%)
Natural Sciences/ Agriculture (Jeonju)	Science Education ★		✓		
	Physics Education ★	✓			
	Biology Education ■	✓			10%
	Earth-Science Education	✓			
	Chemistry Education ★■	✓			10%
	Science Studies ★	✓	✓		
	Agricultural Engineering ★■	✓	✓		30%
	Agricultural Biology ★■	✓	✓		More than 50%
	Agricultural Economics ★■	✓	✓		30%
	Agricultural Machinery Engineering ★■	✓			30%
	Agronomy ★■	✓	✓		20%
	Agriculture Chemistry ★■	✓	✓		4 classes
	Wood Science & Technology ★■	✓			50%
	Physics ★■	✓	✓		20%(▲)
	Molecular Biology ★■	✓			50%
	Biology ★■	✓	✓		70%
	Human Ecology ★	✓	✓		
	Mathematics ★■ (Those with Mathematics diploma preferred)	✓	✓		50%

Field	Major or Department	Course		Submission of Language Proficiency Certification	Lessons ratio in English (Semester)
		M	D		
Natural Sciences/ Agriculture (Jeonju)	Food Science and Technology ★	✓	✓		
	Food Science and Human Nutrition ★	✓			
	Horticulture ★	✓	✓		
	Forestry ★■	✓	✓		50%
	Landscape Architecture ★ (Contact to supervisor professors for a thesis)	✓	✓		
	Housing Environmental Design ★	✓			
	Earth and Environmental Sciences ★■	✓	✓		20~30%(▲)
	Animal Science ★■	✓	✓		80%
	Dental Science ★■	✓	✓		30%
	Statistics ★	✓	✓		
	Chemistry ★■	✓	✓		30%
Natural Sciences/ Agriculture (Iksan)	Biotechnology ★■	✓	✓		76% (Average ratios for past 2 years)
	Ecology Landscape Architecture-Design ★■	✓			30%
	Oriental Medicine Resources ★■	✓			30%(Based on lesson for the 1st semester 2016)
Engineering (Jeonju)	BIN Convergence Technology ★■	✓	✓		88%
	IT Applied Systems Engineering ★	✓	✓		
	Architecture and Urban Engineering		✓		
	Architecture Engineering	✓			
	Polymer Nano Engineering ★■	✓	✓		50%
	Metallurgical Engineering ★■	✓	✓		30%
	Mechanical Engineering ★■	✓	✓		25%
	Mechanical Design Engineering ★■	✓	✓		50%
	Mechanical System Engineering ★	✓	✓		
	Urban Engineering ★	✓			
	Division of Semiconductor and Chemical Engineering ★■	✓	✓		50%
	Industrial System Engineering ★■	✓	✓		30%
	Software Engineering ★■	✓			30%~100%(▲)
	Convergence Technology Engineering ★	✓	✓		▲
	Mineral Resources and Energy Engineering ★■	✓	✓		100%
	Materials Engineering ★■	✓	✓		50%(▲)

Field	Major or Department	Course		Submission of Language Proficiency Certification	Lessons ratio in English (Semester)
		M	D		
Engineering (Jeonju)	Electrical Engineering ★■	✓	✓		33%
	Electronic Engineering ★■	✓	✓		6~10 classes
	Computer Science and Engineering ★■	✓	✓		30%~57%
	Electronic Information Materials Engineering ★■	✓	✓		100%
	Carbon Materials & Fiber Engineering ★■	✓	✓		3~4 classes (50%)
	Civil Engineering ★■	✓	✓		9 classes
	Aerospace Engineering ★■	✓	✓		50%
	Environmental Engineering ★	✓	✓		
Medicine (Jeonju)	Medicine ★■ (Those with Bachelor's degree in Medicine)	✓	✓		Less than 10% (Based on lessons in 2016)
	Medical Science ★■	✓	✓		Less than 10% (Based on lessons in 2016)
	Dentistry ★■	✓	✓		30%
Medicine (Iksan)	Veterinary Medicine ★■	✓	✓		68%
Arts / Physical Education (Jeonju)	Dance	✓			
	Fine Arts	✓	✓		
	Industrial Design ★■	✓			More than 30%
	Music ★	✓	✓		
	Physical Education	✓	✓		
	Korean Music	✓			
Inter-disciplinary (Jeonju)	Finance and Pension Economics	✓		✓	
	Records, Archives, and Information Science ★■	✓	✓	✓	30%
	Basic Humanity Studies	✓		✓	
	Intangible Heritage and Information Science ★	✓	✓	✓	▲
	International Cyber Trade and Area Study	✓		✓	
	Mathematics Education		✓	✓	
	Child & family studies		✓	✓	
	English Education ★■		✓	✓	100%
	Cognitive Science ★■	✓	✓	✓	20%
	Latin America, Fashion, Trade and Commerce	✓		✓	
	Technology and Public Policy	✓			
	Nano Science and Technology ★■	✓	✓		50%
	Nano Semiconductors and Displays	✓	✓		

Field	Major or Department	Course		Submission of Language Proficiency Certification	Lessons ratio in English (Semester)
		M	D		
Inter-disciplinary (Jeonju)	Agricultural Machinery Engineering ★■		✓		30%
	Agricultural Convergence Technology	✓	✓		
	Design and Manufacturing ★	✓	✓		Korean proficiency required
	Mechatronics Engineering ★■	✓	✓		100%
	Bio-Nano System Engineering ★■	✓	✓		100%
	Radiation Science and Technology ★	✓	✓		
	Bioactive Materials ★■	✓	✓		75%
	Bioprocess Engineering	✓	✓		
	Software Engineering ★■		✓		30%~100%(▲)
	Sports Science ★	✓	✓		
	Speech Therapy	✓	✓		
	Energy Engineering	✓	✓		
	Energy Storage · Conversion Engineering	✓	✓		
	Image Engineering	✓	✓		
	Advanced Organic Materials Engineering ★■	✓	✓		25%
	Information Security Engineering ★	✓	✓		▲
	Information and Communications ★■	✓			50%
	Housing Environmental Design		✓		
	Intelligence Vehicle System Engineering ★	✓	✓		
	Solar Energy Engineering	✓	✓		
	Applied Plasma Engineering ★■	✓	✓		20%
	Korean Music		✓		
	Healthcare Engineering	✓	✓		
Inter-disciplinary (Iksan)	Life Style Medicine ★	✓	✓		
	Ecology Landscape Architecture-Design ★■		✓		30%
	Integrative Biotechnology ■	✓	✓		62% (Average ratios for past 2 years)

B. Joint Research institute Graduate Program

College	Research Institute	Major or Department
Engineering	Rural Development Administration	Design and Manufacturing
	Korea Institute of Science and Technology	Polymer Nano Engineering, Metallurgical Engineering, Materials Engineering, Carbon Materials & Fiber Engineering, Electronic Information Materials Engineering, Semiconductor and Chemical Engineering, Aerospace Engineering, BIN Convergence Technology
	Korea Research Institute of Bioscience and Biotechnology	Energy Storage · Conversion Engineering
	Korea Institute of Industrial Technology	Image Engineering, Electrical Engineering, Electronic Engineering & Computer Science and Engineering, Information and Communications(Master), Metallurgical Engineering, Mechanical Engineering, Mechanical Design Engineering
	Korea Institute of Energy Research	Metallurgical Engineering, Semiconductor and Chemical Engineering, Materials Engineering, Electrical Engineering, Energy Storage · Conversion Engineering
	Korea Atomic Energy Research Institute Electronics and Telecommunications Research Institute	Image Engineering, Electrical Engineering, Electronic Engineering & Computer Science and Engineering, Information and Communications(Master)
	Korea Atomic Energy Research Institute	Environmental Engineering, Chemical Engineering, Carbon Materials & Fiber Engineering,
	Korea Research Institute of Chemical Technology	Polymer Nano Engineering, Energy Storage · Conversion Engineering, Advanced Organic Materials Engineering
Agriculture & Life Sciences	Rural Development Administration	Agricultural Engineering, Agricultural Biology, Agricultural Economics, Agricultural Machinery Engineering(Master), Agronomy, Agriculture Chemistry, Food Science and Technology, Horticulture, Forest Products and Technology(Master), Forestry, Landscape Architecture, Animal Science
	Korea Research Institute of Chemical Technology	Agriculture Chemistry(Master)
	Korea forest Research institute	Forestry, Wood Science & Technology(Master), Landscape Architecture, Agricultural Biology,
	Korea Atomic Energy Research Institute	Agriculture Chemistry
Education	Rural Development Administration	Biology Education(Master), Science Education(Doctor)
Human Ecology	Rural Development Administration	Food Science and Human Nutrition(Master), Human Ecology
Arts	Rural Development Administration	Industrial Design(Master)
Natural Sciences	Korea Institute of Science and Technology	Physics, Chemistry, Bioactive Materials
	Korea Research Institute of Bioscience and Biotechnology	Biology, Molecular Biology(Master), Bioactive Materials
	Korea Research Institute of Chemical Technology	Biology
	Korea Atomic Energy Research Institute	Radiation Science and Technology, Biology
	Rural Development Administration	Molecular Biology(Master), Bioactive Materials
Environmental & Bioresource Sciences	Rural Development Administration	Biotechnology, Ecology Landscape Architecture-Design, Oriental Medicine Resources(Master)

※ Applicants for Joint Research institute Graduate Program must submit a recommendation letter from the research institute.

6. Application Reminders

- 1) Write down the exact name of the major in Korean or English.
- 2) All applications must contain all necessary documents and is to be completed before the deadline. Any incomplete applications will NOT be accepted.
- 3) If we receive an incomplete application by mail, we will return the documents after deducting the return fee of KRW ₩25,000 or USD \$25.00 from the application fee.
- 4) **All the submitted documents except the original diploma, graduation certificate, and a household register book and application fee will not be returned.**
- 5) The original diploma, graduation certificate and household register book will be returned to the unsuccessful applicants via post mail. Successful applicants may pick them up at the International Cooperation Office after the semester starts.
- 6) Applicants who submit the Certificate of Expected Graduation must present the original copy of Diploma no later than August 24th, 2017 to the International Cooperation Office.

7. Application Methods : Online submission

- 1) Online submission on the following websites
 - a) UWAYAPPLY website: <http://www.uwayapply.com>
 - b) CBNU International Cooperation Office: <https://ioffice.cbnu.edu/> - Academic Notice
 - c) CBNU English: <http://en.chonbuk.ac.kr> –International Programs
 - d) CBNU Chinese: <http://china.chonbuk.ac.kr> –国际事务
- 2) Required documents submission : Post or in person
 - a) Address : International Cooperation Office, Chonbuk National University
567 Baekje-daero Deokjin-gu Jeonju-si Jeollabuk-do 54896
 - b) Tel : +82-(0)63-270-4382
 - c) Fax : +82-(0)63-270-2099
 - d) E-mail : admissionG@chonbuk.ac.kr

※ Visiting or mailing applicants must submit all the required documents (listed in #5 above) separately.

8. Application Fee

- 1) Amount: KWR ₩80,000 or USD \$80.00
- 2) Payment
 - a) Applicants should pay the application fee by transfer or credit cards on UWAYAPPLY website.
 - b) If you fail to meet the deadline for payment, your application will not be considered and you are responsible for your submitted documents.

9. Admissions Criteria

- 1) Admission decisions are based upon the examination of all the documents and an interview.
- 2) Current aptitude and knowledge about the major and the potential ability to study is 70 points and Korean or English Language Proficiency is 30 points. (Total 100 points)
- 3) The item of Current aptitude and knowledge about the major and the potential ability to study will be evaluated by the current knowledge and potential ability about the major (40 points), intellectual attitude and attainments (10 points) and Research Plan (20 points).
- 4) The item of Language Proficiency will be evaluated by the Language Proficiency Certificate, Completion Certificate of Language Training Program or etc.
- 5) The admission will be granted to the applicants whose total point is 60 or more within the capacity of each department.
- 6) The admission will not be granted to the following cases and other aspects will be decided by the Graduate School Committee.
 - a) Applicants whose total point is less than 60
 - b) Applicants who missed the interview
 - c) In the case of any false information or forgery in the application documents.
 - d) Applicants who did not submit the Proof of funds
- 7) Other aspects regarding admissions are based on the admissions regulation policy of the Graduate School Committee.

10. Interview

- 1) Exact time and place will be noticed on the following website.
 - a) CBNU International Cooperation Office: <https://ioffice.cbnu.edu/> - Academic Notice
 - b) CBNU English: <http://en.chonbuk.ac.kr> –International Programs
 - c) CBNU Chinese: <http://china.chonbuk.ac.kr> –国际事务
- 2) If you miss the interview due to not confirming the time and place yourself, reporting incorrect contact information on the application form or disconnecting, CBNU is not responsible for the results.
- 3) How to have an Interview
 - a) Applicants in Korea: Each department will conduct the interview on that day.
 - b) Applicant staying abroad: By a phone call or any other possible ways during the documents screening period
 - c) Language: In Korean or in English
- 4) You MUST write down the contactable phone number on the application form. If there is any change after submitting the application, you MUST update us with the new information.
- 5) If you miss the interview, admission will not be granted.

11. Announcement of Admissions and Registration

A. Admissions Announcement

- 1) The admission results will be announced on the following websites with **application number**.
 - a) CBNU International Cooperation Office: <https://ioffice.cbnu.edu/> - Academic Notice
 - b) CBNU English: <http://en.chonbuk.ac.kr> –International Programs
 - c) CBNU Chinese: <http://china.chonbuk.ac.kr> –国际事务

B. Tuition Fee Payment

- 1) Period: Wait for further notice
- 2) Location: Any branches of Jeonbuk Bank or NH Bank in Korea
- 3) If the tuition fee is not paid prior to the deadline, the admission will be cancelled automatically.
- 4) If you are not able to enter Korea before the due date, a representative must pay the tuition fee in Korea.
- 5) Print out a bill of tuition fee to the designated bank or remit to personal virtual bank account (please refer your bill)

Students can get the bill of tuition fee from a website (<http://fees.jbnu.ac.kr/>) with **Application number, Birthdate and Korean name**.

- 6) We will notify the detailed Registration Information on the website after the admission announcement.

12. Reminders*

- 1) Admitted students who are expected to graduate must secure the degree at the beginning of the semester; otherwise the admission will be cancelled.
- 2) If any of the applicants' documents contain false information, lack of information or forgery, the admission will be immediately forfeited. Moreover, if an applicant turned out to be admitted by illegal means such as substitute interview taking or the applicant's degree is unapproved by CBNU, then the admission will be also resulted in cancellation, even if the applicant is already attending the university. Tuition fee will be not refunded. Furthermore they cannot apply for Chonbuk National University for next 3 years
- 3) CBNU is not responsible for admission cancellation due to the mistakes made on the application, missing documents, and unfulfilled entry procedures.
- 4) All the information including admission announcements will be posted on the homepage. Please follow the directions carefully.
- 5) All accepted applicants must complete all admission and registration procedures before the deadline. If the tuition fee has not been paid on the given deadline, the admission will be cancelled.
- 6) Among those who are admitted, students whose Korean proficiency is found to be less than adequate to effectively participate in class might be required to take a Korean Language class.
- 7) The applicants who applied for the department which is different from the major of his/her graduating school must take additional pre-requisites except graduation credits (24 for Master's, 36 for Doctorate). Doctorate program applicants who have graduated from a special graduate school must also take additional pre-requisites except 36 graduation credits.
- 8) Successful applicants should submit a proof of Health Insurance or National Health Insurance after the tuition fee payment.
(※ Failure to submit the proof of Health Insurance will prevent scholarship candidates from receiving scholarship and applying for the dormitory the following semester.) The deadline for this is by 1/4 of the semester.
- 9) Regulations of Chonbuk National University are applied to the items that are not defined on this prospectus and other particulars are decided by the Graduate School Committee.

13. Matriculation Procedures after Admission

- 1) Successful candidates staying in Korea must receive their Admission Letter directly from the Office of International Cooperation **after tuition fee payment**. If they are unable to do so, mail will be sent to the address that is indicated in applicant's application. Successful candidates staying in Korea must also extend or change their status of visa by following the attached guidance before their visa expired. Candidates staying overseas should take their admission letter from the Office of International Cooperation when they arrived in Chonbuk National University.
- 2) Successful candidates staying overseas who need to get a student visa(D-2) must apply to the VISA at the Korea Consulate, Embassy with a visa issuance number.
The Office of International Cooperation will provide a confirmation number of Visa issuance. Please bear in mind, your passport should be valid more than two(2) years. If admitted candidates who got a new passport must inform the new passport number to the Office of international Cooperation immediately.
- 3) CBNU applies for the Recognition of Visa Issuance at the Jeonju Immigration Office. The Jeonju Immigration Office notifies CBNU the results. * Approximately a week for the results.
If Jeonju Immigration office rejects to issue a confirmation number, CBNU posts a certificate of admission to candidates staying overseas and students must apply to the visa at the Korea Consulate, Embassy by themselves.
- 4) You must check the required document for the Students visa on the website of the Korean embassy in your country because documents are different each Country.

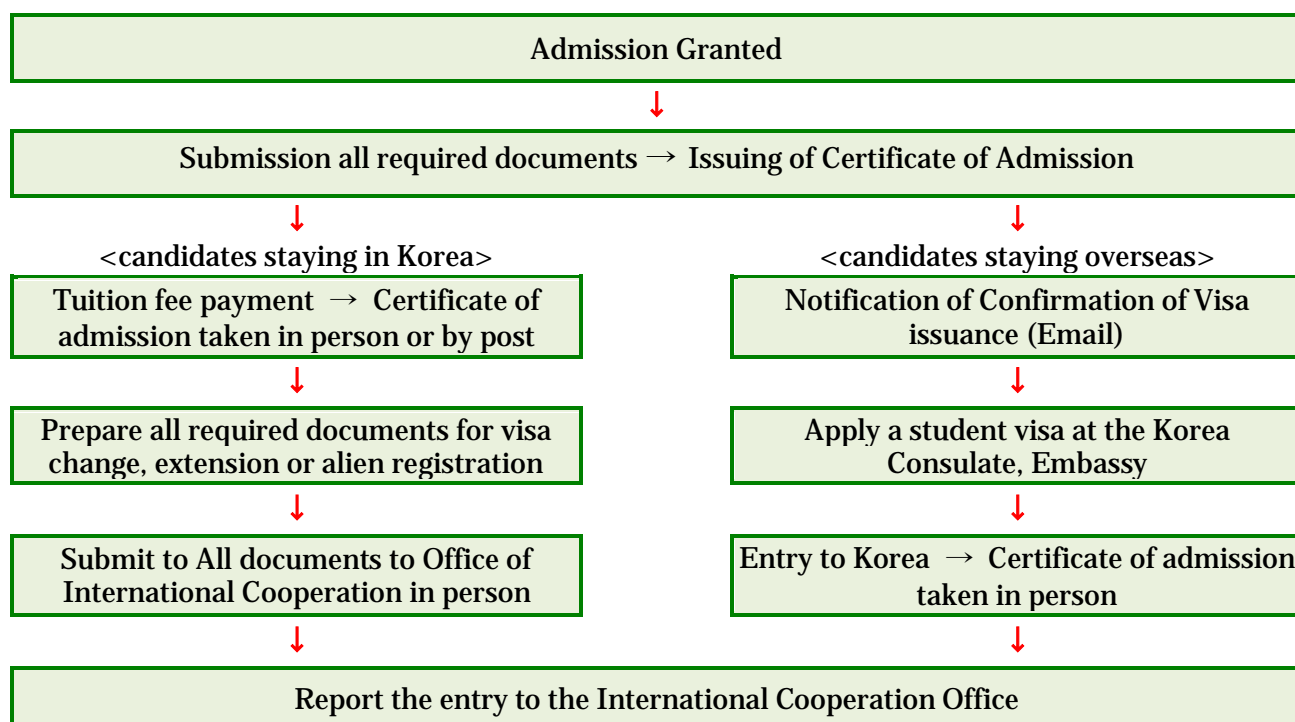

14. Tuition Fee & Scholarship

A. Tuition Fee for the first semester at CBNU

(Unit: Korean Won)

Field	Admission Fee	Tuition Fee	Total
Humanities / Social Sciences	178,000	2,261,000	2,439,000
Natural Sciences / Agriculture / PE	178,000	2,880,000	3,058,000
Engineering	178,000	3,092,000	3,270,000
Arts	178,000	3,181,000	3,359,000
Veterinary Medicine	178,000	3,419,500	3,597,500
Medicine / Dentistry	178,000	4,291,000	4,469,000
Mathematics	178,000	2,271,000	2,449,000

※ The following tuition fee charges are in effect for the 2017 academic year(Spring semester) and are subject to change for the Fall semester 2017.

B. Scholarship for International Students

※ Failure to submit the proof of Health Insurance will prevent scholarship candidates from receiving scholarship and applying for the dormitory the following semester.

* Scholarship is not supported in duplicated. From 2nd semester, students should get 3.63 out of 4.5 for the scholarship.

New Silk Road Scholarship: Tuition fee exemption from 25 % to 100 %

a) Academic Performance Scholarship

- According to the certificate of language proficiency and Academic grade from the last institute) for the 1st semester

- According to recommendation from the department office or College office for the 2nd semester

※ It will be determined depending on the grade of the previous semester, etc.

b) LINK Scholarship for the 1st semester

- Qualification: Applicants who have completed the Korean language Program from the Language Education Center in Chonbuk National University more than 2 terms to 4 terms.

- The scholarship is not supported with Academic Achievement Scholarship together.

c) Scholarship for a student who is a professor in a foreign university: For **doctoral program**

- Students working as a professor in a foreign university which is acknowledged by CBNU are qualified for the whole tuition fee exemption. (You must check the list of University to the International Cooperation Office)

- Applicants should submit the application and relevant documentary evidences no later than July 31st, 2017 to the International Cooperation Office

- We offer a limited number of scholarship for each university. Please bear in mind if several students already get scholarships from same university, it's not able to be supported.

15. Additional School Life Information

A. 2017 Spring Semester: March 2nd 2017 ~

B. Residence Hall (Dormitory)

- 1) An applicant who wishes to live in the Residence Hall must check on the Application Form.
- 2) You must pay the dormitory fee by the deadline. If not, your application will be canceled automatically.
- 3) In such a case that you want to withdraw the application to residence hall, you have to give notice to either the International Cooperation Office or the office of the residence hall before August 24th, 2017. You will be charged for the residence fee if you cancel the application after August 31st, 2017.
- 4) Tuberculosis test: to the Dormitory office by August 25th
 - Students who submitted it to the Korean Embassy for the visa process don't need to submit it to the dormitory office.
- 5) Dormitory Hall

Hall	Meal	Campus location	Equipment	Dorm fee (year)
Chambit	3 Meals (5-day week) Korean/Western style	Jeonju	Double occupancy, Desk, Chair, Closet, Air conditioner, Bathroom, Washroom	Approx. 3,600USD
Daedong (Male) Pyeonghwa (Female)	3 Meals (5-day week) Korean style	Jeonju	Double occupancy, Desk, Chair, Closet, Air conditioner, Public Restroom and shower room, public fridge(at a corridor each floor)	Approx. 3,400USD
	No meal			Approx. 1,800USD
Haemin	No meal	Jeonju (Medical, Dental college)	Double occupancy, Desk, Chair, Closet, Air conditioner, Bathroom, Washroom	Approx. 2,000USD
Ungbi	No meal	Iksan	Double occupancy, Bed, Desk, Chair, Closet	Approx. 1,800USD
Cheongun	No meal	Iksan (Veterinary)	Double occupancy, Bed, Desk, Chair, Closet, Desk lamp, Multiple-tap	Approx. 2,000USD

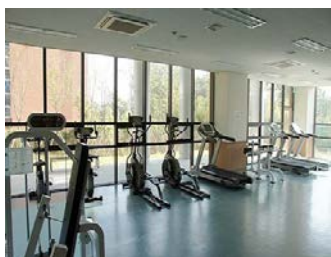
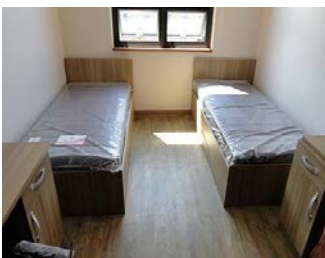

<Chambit Hall>

16. International Cooperation Office

1) Mailing Address:

International Cooperation Office

Chonbuk National University

567 Baekje-daero Deokjin-Gu Jeonju-si Jeollabuk-do 54896, Republic of Korea

2) Office: +82-(0)63-270-4382

3) Fax: +82-(0)63-270-2099

4) E-mail: admissionG@jchonbuk.ac.kr

5) Homepage of CBNU

- CBNU Korean: <http://www.chonbuk.ac.kr>

- CBNU English: <http://en.chonbuk.ac.kr>

- CBNU Chinese: <http://china.chonbuk.ac.kr>

6) Homepage of International Cooperation Office: <http://ioffice.cbnu.edu>



[Appendix]

Contact Information of Departments

A. Jeonju Campus

Field	College	Major or Department	Homepage	Phone No. (82-63)	Location
Humanities / Social Sciences	Law	Law	http://lawshcool.chonbuk.ac.kr	270-2656	College of Law, Room 204
	Education	Education	http://home.chonbuk.ac.kr/pedagogy	270-2739	Jinsudang, Education and Research Building, Room 204
		Social Studies Education	http://home.chonbuk.ac.kr/socialed	270-2765	Jinsudang, Education and Research Building, Room 411
		Literature and Language Education	http://home.chonbuk.ac.kr/koredu	270-2711	College of Education, Main Building, Room 423
		Ethics	http://home.chonbuk.ac.kr/ethedu	270-2753	Jinsudang, Education and Research Building, Room 311
		Mathematics Education	http://home.jbnu.ac.kr/mathedu	270-2791	College of Education, Main Building, Room 403
		Korean Language Education	None	270-2711	College of Education, Main Building, Room 423
	Social Sciences	Social Welfare	http://welfare.chonbuk.ac.kr	270-2962	College of Social Science, Room 311
		Sociology	http://socio.chonbuk.ac.kr	270-2916	College of Social Science, Room 313
		Journalism and Communications	http://mass.chonbuk.ac.kr	270-2952	College of Social Science, Room 511
		Psychology	http://psy.chonbuk.ac.kr	270-2925	College of Social Science, Room 412
		Political Science	http://pol.chonbuk.ac.kr	270-2934	College of Social Science, Room 212
		Public Administration	http://dpa.chonbuk.ac.kr	270-2943	College of Social Science, Room 312
	Commerce	Business Administration	http://business.chonbuk.ac.kr	270-2986	College of Commerce #2, Room 215
		Economics	http://econo.chonbuk.ac.kr	270-3001	College of Commerce #2, Room 315
		International Trade	http://trade.chonbuk.ac.kr	270-3013	College of Commerce #2, Room 105
		Accounting	http://business.chonbuk.ac.kr	270-3023	College of Commerce #2, Room 213
	Humanities	Archaeology and Cultural Anthropology	http://home.chonbuk.ac.kr/culture	270-3283	College of Humanities #2, Room 230
		Korean Language and Literature	http://korean.chonbuk.ac.kr	270-3166	College of Humanities #1, Room 323
		German Studies	http://www.deutsch.or.kr	270-3181	College of Humanities #2, Room 224
		Library and Information Science	http://information.chonbuk.ac.kr	270-3253	College of Humanities #2, Room 109
		History	http://home.chonbuk.ac.kr/history	270-3224	College of Humanities #2, Room 227
		English Language and Literature	http://english.chonbuk.ac.kr	270-3199	College of Humanities #1, Room 324
		Japanese Studies	http://home.chonbuk.ac.kr/japan	270-3261	College of Humanities #2, Room 115
		Chinese Language and Literature	http://chinese.chonbuk.ac.kr	270-3215	College of Humanities #2, Room 409
		Philosophy	http://home.chonbuk.ac.kr/philos	270-3239	College of Humanities #1, Room 325
		French and African Studies	http://home.chonbuk.ac.kr/depoffr	270-3190	College of Humanities #2, Room 225
		Spanish & Latin American Studies	http://spanish.jbnu.ac.kr	270-3275	College of Humanities #1, Room 326
		Korean Language as a Second Language Education	None	270-3166	College of Humanities #1, Room 323
	Human Ecology	Child & family studies	None	270-3835	College of Human Ecology, Room 405
Natural Sciences / Agriculture	Nursing	Nursing	http://nursing.chonbuk.ac.kr	270-3104	College of Nursing, Room 616
	Agriculture & Life Sciences	Agricultural Engineering	http://home.chonbuk.ac.kr/agrieng	270-2515	College of Agriculture & Life Science, Main Building, Room 122
		Agricultural Biology	http://home.chonbuk.ac.kr/agribio	270-2524	College of Agriculture & Life Science #3, Room 105
		Agricultural Economics	http://agri.chonbuk.ac.kr/aec	270-2532	College of Agriculture & Life Science #4, Room 418
		Agronomy	http://agri.chonbuk.ac.kr/crop	270-2506	College of Agriculture & Life Science #2, Room 310
		Agriculture Chemistry	http://home.chonbuk.ac.kr/bioenv	270-2541	College of Agriculture & Life Science #2,

Field	College	Major or Department	Homepage	Phone No. (82-63)	Location
					Room 107
		Bio-industrial Machinery Engineering	None	270-2613	College of Agriculture & Life Science #4, Room 305
		Food Science and Technology	http://foodtech.chonbuk.ac.kr	270-2565	College of Agriculture & Life Science #4, Room 119
		Wood Science & Technology	http://www.hort.or.kr	270-2574	College of Agriculture & Life Science #2, Room 311
		Forest Products and Technology	http://agri.chonbuk.ac.kr/wse	270-2621	College of Agriculture & Life Science #4, Room 209
		Forestry	http://agri.chonbuk.ac.kr/fe	270-2583	College of Agriculture & Life Science, Main Building, Room 330
		Landscape Architecture	http://home.chonbuk.ac.kr/la	270-2594	College of Agriculture & Life Science #3, Room 313
		Animal Science	http://agri.chonbuk.ac.kr/as	270-2604	College of Agriculture & Life Science #3, Room 108
	Education	Science Education	http://edu3.chonbuk.ac.kr	270-2810	College of Education, Science Building #1, Room 113
	Human Ecology	Human Ecology	http://he.chonbuk.ac.kr	270-3855	College of Human Ecology, Room 305
		Housing Environmental Design	http://he.chonbuk.ac.kr/home	270-3632	College of Human Ecology, Room 505
		Food Science and Human Nutrition	http://he.jbnu.ac.kr	270-3855	College of Human Ecology, Room 205
	Natural Sciences	Science Studies	http://ss.chonbuk.ac.kr	270-3433	College of Natural Science #3, Room 205
		Physics	http://phys.chonbuk.ac.kr	270-3321	College of Natural Science #5, Room 207
		Biology	http://bio.chonbuk.ac.kr	270-3351	College of Natural Science #2, Room 122
		Mathematics	http://math.chonbuk.ac.kr	270-3364	College of Natural Science, Main Building, Room 409
		Earth and Environmental Sciences	http://magma.chonbuk.ac.kr	270-3393	College of Natural Science #4, Room 2122
		Statistical Informatics	http://stat.chonbuk.ac.kr	270-3380	College of Natural Science, Main Building, Room 209
		Molecular Biology	http://molb.jbnu.ac.kr	270-3338	College of Natural Science #4, Room 305
		Chemistry	http://chemipia.chonbuk.ac.kr	270-3406	College of Natural Science #1, Room 210
Engineering	Engineering	Architecture Engineering	http://archi.chonbuk.ac.kr	270-2276	College of Engineering #1, Room 132
		Urban Engineering	http://urban.jbnu.ac.kr	270-4051	College of Engineering #9, Room 917
		Polymer Nano Engineering	http://polynano.chonbuk.ac.kr	270-2335	College of Engineering #9, Room 719
		Metallurgical Engineering	http://newmat.chonbuk.ac.kr	270-2286	College of Engineering #4, Room 4210
		Mechanical Engineering	http://me.chonbuk.ac.kr	270-2316	College of Engineering #4, Room 4212
		Mechanical Design Engineering	http://mdesign.chonbuk.ac.kr	270-2452	College of Engineering #3, Room 211
		Semiconductor Engineering	http://semi.chonbuk.ac.kr	270-3971	College of Natural Science #3, Room 304
		Chemical Engineering	http://che.chonbuk.ac.kr	270-2431	College of Engineering #6, Room 118
		Industrial System Engineering	http://ise.chonbuk.ac.kr	270-2327	College of Engineering #6, Room 418
		Carbon Materials & Fiber Engineering	http://tex.chonbuk.ac.kr	270-2349	College of Engineering #2, Room 314
		Software Engineering	http://dse.jbnu.ac.kr	270-4541	College of Engineering #5, Room 113
		Mineral Resources and Energy Engineering	http://res.chonbuk.ac.kr	270-2358	College of Engineering #2, Room 304
		Materials Engineering	http://materials.chonbuk.ac.kr	270-2378	College of Engineering #5, Room 304
		Electrical Engineering	http://ee.chonbuk.ac.kr	270-2389	College of Engineering #7, Room 224
		Electronic Engineering	http://eei.chonbuk.ac.kr	270-2475	College of Engineering #7, Room 224
		Computer Engineering	http://cse.chonbuk.ac.kr	270-4233	College of Engineering #7, Room 224
		Electronic Information Materials Engineering	http://itmat.chonbuk.ac.kr	270-3969	College of Engineering #4, Room 210
		Precision Mechanical Engineering	http://premech.chonbuk.ac.kr	270-2367	College of Engineering #4, Room 114
		Civil Engineering	http://civil.chonbuk.ac.kr	270-2420	College of Engineering #1, Room 263
		Aerospace Engineering	http://aerospace.chonbuk.ac.kr	270-2468	College of Engineering #9, Room 620
		Environmental Engineering	http://envi.chonbuk.ac.kr	270-2441	College of Engineering #6, Room 320
		BIN Convergence Technology	http://binwcu.jbnu.ac.kr	270-2848	College of Engineering #8, Room 408

Field	College	Major or Department	Homepage	Phone No. (82-63)	Location
		IT Convergence System Engineering	http://itase.jbnu.ac.kr	270-4773	College of Engineering #1, Room 142
		Convergence Technology Engineering	http://cte.jbnu.ac.kr	270-4225	College of Engineering #1, Room 206
Medicine	Medical School	Medicine	http://medicalschoon.chonbuk.ac.kr	270-3596	Medical School #1, Administration Office
	Graduate School of Dentistry	Dentistry	http://dent.chonbuk.ac.kr	270-4005	College of Dentistry, Main Building, Administration Office
Arts / Physical Education	Education	Physical Education	http://home.chonbuk.ac.kr/physicaledu	270-2849	Building of Art & Athletic, Room 220
	Arts	Dance	http://arts.chonbuk.ac.kr	270-3746	College of Arts #2, Room 2030
		Fine Arts	http://arts.chonbuk.ac.kr/fine	270-3726	College of Arts, Main Building, Room 1270
		Industrial Design	http://arts.chonbuk.ac.kr/design	270-3755	College of Arts, Main Building, Room 2010
		Music	http://arts.chonbuk.ac.kr/music	270-3736	College of Arts, Main Building, Room 3220
		Korean Music	http://arts.chonbuk.ac.kr/kmusic	270-3716	College of Arts, Main Building, Room 4230
Inter-disciplinary	Engineering	Technology and Public Policy	None	270-2327	College of Engineering #6, Room 418
		Design and Manufacturing	None	270-2335	College of Engineering #9, Room 719
		Mechatronics Engineering	None	270-2475	College of Engineering #7, Room 224
		Bio- Nano System Engineering	http://home.chonbuk.ac.kr/chskim	270-2452	College of Engineering #3, Room 211
		Bioprocess Engineering	None	270-2431	College of Engineering #6, Room 118
		Software Engineering	http://dse.jbnu.ac.kr	270-4541	College of Engineering #5, Room 113
		Energy Storage · Conversion Engineering	None	270-3908	College of Engineering #1, Room 142-1
		Energy Engineering	None	270-3583	College of Engineering #1, Room 205
		Image Engineering	http://ei.chonbuk.ac.kr	270-2410	College of Engineering #7, Room 224
		Advanced Organic Materials Engineering	http://polymer.chonbuk.ac.kr	270-2335	College of Engineering #9, Room 719
		Information Security Engineering	None	270-4233	College of Engineering #7, Room 224
		Information and Communications	None	270-2462	College of Engineering #7, Room 224
		Intelligence Vehicle System Engineering	None	270-2367	College of Engineering #4, Room 4114
		Applied Plasma Engineering	None	270-2276	College of Engineering #4, Room 210
		Healthcare Engineering	http://healthcare.chonbuk.ac.kr	270-4063	College of Engineering #1, Room 332
		Nano Semiconductors and Displays	None	270-2431	College of Engineering #6, Room 118
		Solar Energy Engineering	None	219-5209	College of Engineering #6, Room B20
	Agriculture & Life Sciences	Agricultural Machinery Engineering	None	270-2728	College of Agriculture & Life Science #4, Room 305
	Education	Cognitive Science	None	270-2739	Jinsudang, Education and Research Building, Room 204
		English Education	http://home.chonbuk.ac.kr/english	270-2728	College of Education, Main Building, Room 323
		Mathematics Education	http://home.jbnu.ac.kr/mathedu	270-2791	College of Education, Main Building, Room 403
	Commerce	International Cyber Trade and Area Study	None	270-3013	College of Commerce #2, Room 105
		Finance and Pension Economics	None	270-3001	College of Commerce #2, Room 315
	Arts	Korean Music	http://arts.chonbuk.ac.kr/kmusic	270-3716	College of Arts #1, Room 4230
	Medical School	Medical Nutrition Therapy	None	250-2540	CBNU Hospital, Cancer Center 5 th fl.
		Clinical Speech Pathology	http://speech.chonbuk.ac.kr	270-3888	Medical School #1, Room 334-1
	Humanities	Records, Archives, and Information Science	http://information.chonbuk.ac.kr	270-3253	College of Humanities #2, Room 109
		Basic Humanity Studies	None	270-3199	College of Humanities #1, Room 324
	Natural Sciences	Nano Science and Technology	None	270-3406	College of Natural Science #1, Room 210
		Radiation Science and Technology	None	270-3433	College of Natural Science #3, Room 205
		Bioactive Materials	http://rcbm.chonbuk.ac.kr	270-4321	College of Natural Science #1, Room 506

Field	College	Major or Department	Homepage	Phone No. (82-63)	Location
		Sports Science	http://home.chonbuk.ac.kr/sportscience	270-2819	College of Natural Science, Main Building, Room 102
	Human Ecology	Housing Environmental Design	http://he.chonbuk.ac.kr/home	270-3632	College of Human Ecology, Room 505
	Agriculture & Life Sciences	Agricultural Convergence Technology	None	270-2541	College of Agriculture & Life Science #2, Room 107
	Humanities	Intangible Heritage and Information Science	None	270-3283	College of Humanities #2, Room 230
	Commerce	Latin America, Fashion, Trade and Commerce	None	270-3013	College of Commerce #2, Room 105

B. Specialized Campus

Field	College	Major or Department	Homepage	Phone No. (82-63)	Location
Natural Sciences	Environmental & Bioresource Sciences	Ecology Landscape Architecture-Design	http://home.chonbuk.ac.kr/biotech	850-0735	Iksan Campus, Engineering Building #2, Room 6204
		Oriental Medicine Resources	None	850-0741	Iksan Campus, Engineering Building #4, Room 104
		Biotechnology	http://home.chonbuk.ac.kr/biotech	850-0835	Iksan Campus, Engineering Building #2, Room 108
Medicine	Veterinary Medicine	Veterinary Medicine	http://vetmed.chonbuk.ac.kr	850-0911	Iksan Campus, Administrative Building, 1 st Fl
Inter-disciplinary	Environmental & Bioresource Sciences	Integrative Biotechnology	http://home.chonbuk.ac.kr/biotech	850-0835	Iksan Campus, Engineering Building #2, Room 108
		Ecology Landscape Architecture-Design	http://home.chonbuk.ac.kr/biotech	850-0735	Iksan Campus, Engineering Building #2, Room 6204
		Life Style Medicine	None	850-0741	Iksan Campus, Engineering Building #4, Room 104